

# AIXPLOERER®

MultiWave™

## User's Guide

User's Guide Ref.:  
SSIP01154  
Revision 07A  
May 2013

**SuperSonic Imagine, S.A.**

Les Jardins de la Duranne

Bât. E et F

510 rue René Descartes

F - 13857 Aix-en-Provence, Cedex France

SuperSonic Imagine Ultrasound products may be manufactured under or operate in accordance with one or more of the following United States patents and corresponding patents in other countries:

**U.S. Patent Numbers:**

- (US) 5606971
- (US) 5810731
- (US) 20090234230 (pending)

**International Patent Numbers:**

- (WO) 2004021038
- (WO) 2008023127

**French Patent Numbers:**

- (FR) 2905180
- (FR) 2844058

Other patent applications are pending in various countries.

The software used for this system includes software owned by SuperSonic Imagine and licensed to SuperSonic Imagine by a licensor.

Availability of this software and related documents is restricted.

The software and related documents must be used only for this system.

The intellectual property of this software and related documents is not assigned to you.

You must not copy the software or documents, nor modify the software in whole or in part.

You must not recompile or reassemble the software.

You must not assign, disclose, transfer, or sublicense the software or documents to a third party.

The ultrasound system software is subjected to the US and French Export and Administration Laws and Regulations and you must not export or re-export the software in whole or in part unless properly authorized by the US or French government.

The information in the documents, or programs in the software are subject to change without notice.

## **CAUTION**

No modification of this equipment is allowed.

The following names are trademarked or registered by SuperSonic Imagine, Inc:

- Aixplorer®
- The Theragnostic Company™
- ShearWave™ Elastography
- SWE™ Mode
- UltraFast™ Imaging
- SuperCompound™
- UltimateFocus™
- SuperRes™
- TissueTuner™
- SonicTouch™
- SonicSoftware™
- ManualTouchTGC™
- SuperLinear™ 15-4 transducer
- SuperCurved™ 6-1 transducer
- SuperEndocavity™ 12-3 transducer
- SuperLinearVolumetric™ 16-5 transducer
- SuperLinear™ 10-2 transducer
- SuperMicroConvex™ 12-3 transducer
- TouchRing™
- SonicResearch™
- MultiWave™
- Thy-RADS™
- ReportBuilder™
- UltraFast™ Doppler

# Table of Contents

<b>1. Introduction .....</b>	<b>1</b>
<b>Welcome! .....</b>	<b>3</b>
<b>About this User's Guide .....</b>	<b>4</b>
<b>About this Device .....</b>	<b>5</b>
General Description .....	5
Intended Use .....	5
Indications for Use .....	6
Contraindications .....	6
Prescription Device .....	7
Conformance Standards .....	7
Certifications .....	8
<b>Contact Us .....</b>	<b>9</b>
France .....	9
North America .....	9
United Kingdom .....	9
Germany .....	10
China .....	10
Asian Distribution Network .....	10
Service .....	11
<b>Service .....</b>	<b>12</b>
<b>Upgrades and Updates .....</b>	<b>13</b>
<b>2. Physical Overview .....</b>	<b>15</b>
<b>Dimensions .....</b>	<b>17</b>
<b>Electrical Operating Requirements .....</b>	<b>18</b>
<b>Input/Output Connectors .....</b>	<b>19</b>
USB Ports .....	19
DVI Port .....	21
CD/DVD Drive .....	21
<b>Printers .....</b>	<b>23</b>
Integrated Printers (optional) .....	23
Additional Printer .....	23
<b>Additional Video Devices .....</b>	<b>25</b>
<b>Temperature, Pressure and Humidity Limits .....</b>	<b>27</b>
<b>Receiving and Storing Aixplorer® .....</b>	<b>27</b>
Storage of the Device .....	27

Safe Disposal of the Device .....	28
<b>3. Safety .....</b>	<b>29</b>
<b>Definition of Precaution Levels .....</b>	<b>31</b>
<b>Symbols .....</b>	<b>32</b>
<b>General Equipment Safety .....</b>	<b>34</b>
<b>Electrical Safety .....</b>	<b>37</b>
<b>Electromagnetic Interference .....</b>	<b>39</b>
Recommended Separation Distances Between Portable and Mobile RF Communications Equipment and Aixplorer .....	41
Declaration of Electromagnetic Emissions .....	44
Declaration of Immunity .....	45
<b>Thermal Safety .....</b>	<b>48</b>
<b>Mechanical Safety .....</b>	<b>50</b>
<b>Safely Performing Ultrasound Examinations     with the SuperSonic Imagine Aixplorer®</b>	
<b>System .....</b>	<b>52</b>
Bioeffects and Biophysics of Ultrasound Interactions .....	52
Thermal Mechanisms .....	62
Non-thermal Mechanisms .....	71
Benefits of Ultrasound Versus Risks .....	76
The ALARA Principle .....	80
The Output Display Standard .....	86
Practicing the ALARA Principle .....	95
<b>Alarm System .....</b>	<b>112</b>
<b>4. System Overview .....</b>	<b>117</b>
<b>Description of the System .....</b>	<b>119</b>
<b>Monitor and Articulated Arm .....</b>	<b>120</b>
<b>Control Panel .....</b>	<b>121</b>
How to Move the Control Panel Up and Down .....	121
How to Swivel the Control Panel .....	121
Speakers and Audio Adjustment .....	121
<b>Transducers .....</b>	<b>123</b>
Connecting a Transducer .....	123
Storing a Transducer .....	124
Using the Cable Holder .....	124
<b>On-Cart Storage .....</b>	<b>125</b>

Gel Holders .....	125
Storage Area .....	126
<b>Mobility .....</b>	<b>127</b>
Handles .....	127
Wheel Locks .....	128
Foot Rests .....	128
<b>Moving the System .....</b>	<b>129</b>
Preparing to Move the System .....	129
Moving the System .....	129
<b>Connecting the Power Cable and Protective Earth .....</b>	<b>131</b>
Information concerning the terminal to which the potential equalization conductor is to be connected	
 : .....	132
<b>Compatible Accessories and Kits .....</b>	<b>132</b>
Gels .....	132
Transducer Sheaths .....	133
Cleaning Solutions .....	140
Printer Paper and Toner .....	140
Biopsy Guides .....	141
<b>5. Using the System .....</b>	<b>143</b>
<b>Conventions .....</b>	<b>145</b>
Conventions Used in this User's Guide .....	145
Conventions Used in the System .....	145
Knobology .....	146
<b>Getting Started .....</b>	<b>149</b>
Turning the System On and Off .....	149
Setting the time and date .....	152
Getting Connected to a Network .....	152
Selecting a Transducer .....	152
Beginning an Exam .....	154
Ending an Exam .....	160
<b>Imaging Modes .....</b>	<b>161</b>
General Information on Imaging Modes .....	161
Common Imaging Controls .....	167
B-Mode Imaging .....	174
ShearWave™ Elastography .....	191
Color Mode Imaging .....	199
Pulsed Wave Doppler Mode .....	217

3D Imaging .....	229
<b>Analyzing an Image .....</b>	<b>239</b>
Using Body Markers .....	239
Annotating the screen .....	241
Performing Measurements .....	245
BI-RADS® Analysis .....	276
Thy-RADS™ Analysis .....	279
<b>6. Reports .....</b>	<b>283</b>
<b>Description of the Report Feature .....</b>	<b>285</b>
<b>Report Builder .....</b>	<b>285</b>
Description of the Report Builder .....	285
Patient Information .....	287
Images .....	288
Data .....	290
Worksheet .....	291
Conclusion .....	295
<b>Generating Reports .....</b>	<b>296</b>
<b>Printing Reports .....</b>	<b>296</b>
<b>7. Image and Data Management .....</b>	<b>297</b>
<b>Saving Data .....</b>	<b>299</b>
Capturing Images and Clips .....	299
Reviewing an Exam .....	302
Printing Images .....	306
Sending a Study .....	308
<b>Deleting exams and images .....</b>	<b>312</b>
To delete one or more images .....	312
To delete exams .....	312
<b>Image Query and Retrieve .....</b>	<b>313</b>
General Information about Query-Retrieve .....	313
Performing a Query .....	315
Performing a Retrieve .....	317
Displaying and Navigating Retrieved Images .....	318
Exiting Query and Retrieve .....	320
<b>Ending an Exam .....</b>	<b>320</b>
<b>Continuing an Exam .....</b>	<b>320</b>
<b>8. Customizing the System .....</b>	<b>321</b>
<b>Description of the System Configuration</b>	
.....	<b>323</b>

<b>System/Display .....</b>	<b>324</b>
Description of the System/Display Tab .....	324
System .....	324
Regional .....	326
Exam/Display .....	328
<b>Device Settings .....</b>	<b>330</b>
Description of the Device Settings Tab .....	330
Media Settings .....	330
Media Association .....	332
System DICOM options .....	333
Prospective options .....	335
<b>Administration .....</b>	<b>336</b>
Description of the Administration Tab .....	336
Devices .....	337
Network Configuration .....	338
Network Tools .....	339
Disk Maintenance .....	340
<b>Presets .....</b>	<b>342</b>
Description of the Presets Tab .....	342
Annotation .....	343
Bodymarker .....	345
Imaging Presets .....	348
<b>Measures .....</b>	<b>353</b>
Description of the Measures Tab .....	353
Measures .....	353
Labels and Calculations .....	354
Packages .....	355
<b>System Diagnostics .....</b>	<b>357</b>
<b>9. System Care &amp; Maintenance .....</b>	<b>359</b>
<b>Changing Printer Paper and Toner .....</b>	<b>361</b>
<b>Cleaning the System .....</b>	<b>361</b>
Cleaning Frequency .....	361
Cleaning the Exterior of the Machine .....	363
Cleaning the Monitor .....	363
Cleaning the Touch Screen Display .....	363
Cleaning Air Filters .....	364
<b>Cleaning and Disinfecting Transducers ....</b>	<b>367</b>
Transducer Cleaning Safety .....	367
Transducer Cleaning and Disinfection Guidance ....	369

General Cleaning and Disinfection Procedures for the Aixplorer® Transducers .....	370
Cleaning and Disinfection Products .....	371
Soaking Limits .....	374
Additional Information Regarding Cleaning and Disinfection of Ultrasound Transducers .....	374
<b>10. Troubleshooting .....</b>	<b>377</b>
<b>11. Acoustic Output Detailed Reporting .....</b>	<b>381</b>
<b>Table of Symbols used in Acoustic Output Reporting .....</b>	<b>383</b>
<b>Detailed Acoustic Output Tables .....</b>	<b>384</b>
Acoustic Output Transducer/Mode Summary Table .....	384
Measurement Uncertainties .....	386
Acoustic Output Detailed Tables .....	386
<b>12. References .....</b>	<b>415</b>
<b>Index .....</b>	<b>423</b>
<b>13. NOTES .....</b>	<b>429</b>

# 1 Introduction

# Welcome!

Welcome and congratulations on your purchase of the Aixplorer® Ultrasound System.

The following documents are available for the Aixplorer® Ultrasound System:

- **Quick Guide**
- **User's Guide**

The Quick Guide contains basic information regarding the use of the product.

It does not replace the User's Guide.

This User's Guide contains important information regarding the use and safety of the product. Please read this guide carefully and store it in a location where it can be easily accessed.

The Aixplorer® system has been designed with the safety of the operator and patient in mind.

Please read the following chapters thoroughly before you start working with the system.

SuperSonic Imagine guarantees the system will perform as intended only when all cautions and warnings specified in this user's guide are observed.

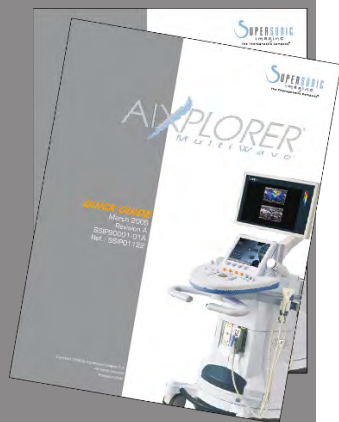

# About this User's Guide

This user's guide contains important information about the use of your ultrasound system.

The features described in this user's guide may be optional. Please contact your local SuperSonic Imagine sales or service representative for further information.

Pictures are not contractual and are only displayed for general information purposes.

It also contains information about contacting SuperSonic Imagine for support.

This guide is intended for use by, or by the order of, and under direct supervision of a licensed physician qualified to direct the use of the ultrasound device.

This guide is intended for users who have been trained or are otherwise familiar with the use of medical ultrasound devices.

Clinical guidance on how to perform an ultrasound examination is not provided in this manual.

This user's guide complies with the following:

- 93/42/EEC European Directive modified by 2007/47/EEC European Directive
- FDA regulation, 21 CFR § 801.109

# About this Device

## General Description

The SuperSonic Imagine Aixplorer® system is a cart based ultrasound imaging system used to perform diagnostic general purpose ultrasound imaging studies.

The system contains a scan converter and can be coupled to a variety of linear, curved, micro-convex, and motorized linear array transducers to produce images, which are displayed on a LCD monitor.

An adjustable control panel with integrated touch screen allows the user to perform an ultrasound exam quickly and efficiently in accordance with ALARA principles.

The system also allows the user to perform measurements and associated calculations, capture images to digital memory or to an external device (such as a printer), and review diagnostic studies in the form of a report.

The system functions in a manner similar to existing devices and transducers for the imaging modes: B-Mode, Color Doppler imaging, Pulsed Wave Doppler, Harmonic Imaging, Amplitude Power Doppler imaging, Directional Amplitude Power imaging, Contrast Imaging, Elasticity Imaging, and 3D imaging.

## Intended Use

The SuperSonic Imagine Aixplorer® ultrasound system is intended for general purpose pulse echo ultrasound imaging, Doppler fluid flow analysis of the human body, and tissue elasticity imaging of soft tissues.

## Indications for Use

The SuperSonic Imagine Aixplorer® ultrasound system is indicated for use in the following applications: Abdominal, Small Organs (for example Breast, Thyroid, Testicle, Prostate, Penis), Musculoskeletal, Superficial Musculoskeletal, Vascular, Peripheral Vascular, GYN, Pelvic, Pediatric, Neonatal Cephalic, Urology, Trans-rectal and Trans-vaginal.

The system also provides the ability to measure anatomical structures (Abdominal, Small Organs, Musculoskeletal, Superficial Musculoskeletal, Peripheral Vascular, GYN, Pelvic, Pediatric, Urology, Trans-rectal, Trans-vaginal, Neonatal Cephalic).

This device is intended for use by, or by the order of, and under the supervision of a licensed physician qualified to use or direct the use of the device<sup>1</sup>.

This system should only be used by trained sonographers who are knowledgeable about the risk of excessive acoustic energy in the body, particularly in the case where a great amount of fluid is present in the scanning area.

## Contraindications

The Aixplorer® system is not intended for fetal use. It is not designed for ophthalmic use or any use causing the acoustic beam to pass through the eye.

Using the system for procedures involving percutaneous umbilical blood sampling (PUBS) and in vitro fertilization (IVF) is not recommended by the manufacturer.

The Aixplorer® system is not intended for use in cardiac applications. The use of the Aixplorer® system with a defibrillator is prohibited.

The Aixplorer® system is not intended for use with flammable anaesthetics or in conjunction with flammable agents.

---

<sup>1</sup>Information delivered by the device must be used by a licensed physician qualified to establish a diagnosis.

# Prescription Device

Caution: United States federal law restricts the sale of diagnostic ultrasound devices to sale by or on the order of a physician<sup>1</sup>.

## Conformance Standards

According to 93/42/EEC European Directive modified by 2007/47/EEC European Directive, Aixplorer® is a Class IIa Medical Device.

According to :

- IEC/EN 60601-1, Equipment is Class I, type BF.
- IEC 60601-1-2, Equipment is Class A.

The product is compliant to the following standards:

- UL 60601-1 Medical Electrical Equipment, Part 1: General Requirements for Safety
- CAN/CSA-C22.2 No. 601.1 Medical Electrical Equipment - Part 1: General Requirements for Safety
- IEC/EN 60601-1-1 Medical electrical equipment – Part 1-1: General requirements for safety – Collateral standard: Safety requirements for medical electrical systems.
- IEC/EN 60601-1-2 Medical electrical equipment – Part 1-2: General requirements for safety – Collateral standard: Electromagnetic compatibility – Requirements and tests.
- IEC/EN 60601-1-4 Medical electrical equipment – Part 1-4: General requirements for safety – Collateral standard: Programmable electrical medical systems.
- IEC 60601-2-37 Medical electrical equipment – Part 2-37: Particular requirements for the safety of ultrasonic medical diagnostic and monitoring equipment.
- IEC 62304 Medical device software – Software life cycle processes
- NEMA UD 2 Acoustic Output Measurement Standard for Diagnostic Ultrasound Equipment
- NEMA UD 3 Standard for Real-Time Display of Thermal and Mechanical Acoustic Output Indices on Diagnostic Ultrasound Equipment

- EN ISO 10993-1 Biological evaluation of medical devices – Part 1: Evaluation and testing
- EN ISO 14971: Medical devices – Application of risk management to medical devices
- IEC/EN 60601-1 Medical electrical equipment – Part 1: General requirements for safety
- IEC 61340-5-1: Electrostatics – Part 5-1: Protection of electronics devices from electrostatic phenomena – General Requirements
- IEC 61340-5-2: Electrostatics – Part 5-2: Protection of electronics devices from electrostatic phenomena – User guide
- EN 50419: 2006 Marking of electrical and electronical equipment in accordance with Article 11(2) of Directive 2002/96/EC (WEEE)
- Digital Imaging and Communications in Medicine (DICOM) standard: PS 3 -2011

## Certifications

SuperSonic Imagine is ISO 13485 certified.

# Contact Us

Customer service representatives are available regionally to help answer your questions.

Please contact your local SuperSonic Imagine sales or service representative for assistance.

## France

### **SuperSonic Imagine, S.A.**

Les Jardins de la Duranne - Bât. E et F

510 rue René Descartes

F - 13857 Aix-en-Provence, Cedex 13857 - France

Telephone: +33 (0)442 99 24 32

Telephone: +33 (0)426 70 02 70

Fax: +33 (0)442 52 59 21

E-mail: [contactsFR@supersonicimagine.com](mailto:contactsFR@supersonicimagine.com)

## North America

### **SuperSonic Imagine, Inc.**

11714 North Creek Parkway N - Suite 150

WA 98011 Bothell - North America

Telephone: +1(425) 686 6380

Fax: +1(425) 686 6387

E-mail: [contactsUSA@supersonicimagine.com](mailto:contactsUSA@supersonicimagine.com)

## United Kingdom

### **SuperSonic Imagine Ltd.,**

18 Upper Walk

Virginia Water  
Surrey GU25 4SN - United Kingdom  
Telephone: +44 (0)845 643-4516  
E-mail: [contactsUK@supersonicimagine.com](mailto:contactsUK@supersonicimagine.com)

## Germany

**SuperSonic Imagine GmbH**  
Zeppelinstr. 71 – 73  
81669 München - Germany  
Phone: +49 89 36036 - 844  
Fax: + 49 89 36036 - 700  
E-mail: [contactsDE@supersonicimagine.com](mailto:contactsDE@supersonicimagine.com)

## China

**SuperSonic Imagine**  
Suite 2304, Block D, Ocean International, DongSiHuan ZhongLu,  
Chaoyang District, Beijing (100025), China  
Phone : +86-10- 85861023/ 2951/ 2917  
E-mail: [beijing@supersonicimagine.com](mailto:beijing@supersonicimagine.com)

## Asian Distribution Network

**SuperSonic Imagine, S.A.**  
Les Jardins de la Duranne - Bât. E et F  
510 rue René Descartes  
F - 13857 Aix-en-Provence, Cedex 13857 - France

Telephone: +33 (0)442 99 24 32

Fax: +33 (0)442 52 59 21

E-mail: [contactsASIA@supersonicimagine.com](mailto:contactsASIA@supersonicimagine.com)

## Service

Call your SuperSonic Imagine local representative.

# Service

The SuperSonic Imagine Aixplorer® ultrasound system is intended to provide many years of service.

The lifetime of the product is directly impacted by the following variables:

- Hours of clinical operational use of the product
- Hours of clinical non-operation use while the product is energized and in the “on” state
- Environmental exposure of the product with regard to temperature, humidity and pressure
- Appropriate electrical power conditions
- Proper handling and moving of the product
- Proper storage of the product when not in use
- Proper maintenance and cleaning of the product
- Quality of repairs
- Quality of accessories used with the device

The SuperSonic Imagine Aixplorer® ultrasound system has to be installed by an authorized SuperSonic Imagine sales or service representative.

To optimize operation and maximize the life of the product, we recommend having an annual maintenance performed by a SuperSonic Imagine authorized representative.

Maintenance and service contracts are available.

All repairs must be conducted by a SuperSonic Imagine authorized representative.

Maintenance operations as described in [Chapter 9, System Care & Maintenance \[359\]](#) can be performed by the user.

Improper installation, repair or maintenance will void any warranties associated with the product.

Please contact a SuperSonic Imagine sales or service representative for further information.

# Upgrades and Updates

Upgrades may be announced that consist of hardware or software improvements.

Updated user information will accompany those system upgrades.

Always verify that you are using the revision of this document appropriate for your product version.

To verify the correct version of the document for your system or to obtain the latest revision, contact your SuperSonic Imagine representative or local distributor.

## **2 Physical Overview**

# Dimensions

**Width:** 61cm (24in)

**Height:**

- 169cm (66.5in), with monitor fully raised
- 131cm (51.5in), with monitor locked

**Depth:** 105cm (41.5in)

**Weight:** about 97kg (214 Lbs) without any accessories.

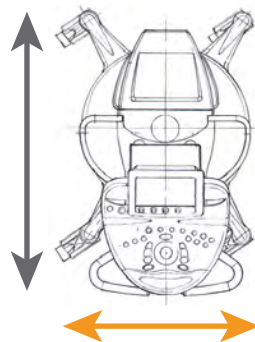
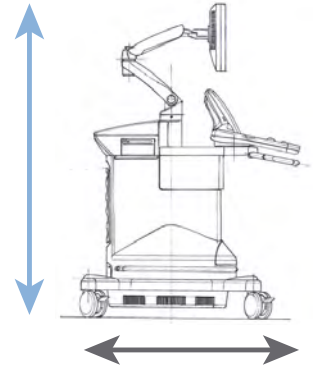
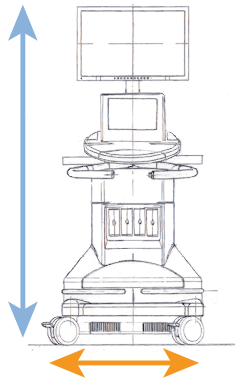

# Electrical Operating Requirements

The system contains an internal power supply which is designed to work at the following voltage ranges:

- 100 V ~, 50/60Hz, at 1500W,
- 110 - 120V ~, 50/60Hz, at 1500W
- or 220-240V~, 50/60Hz at 1500W.

Power must be available through a grounded, hospital-grade outlet (UL 60601-1).

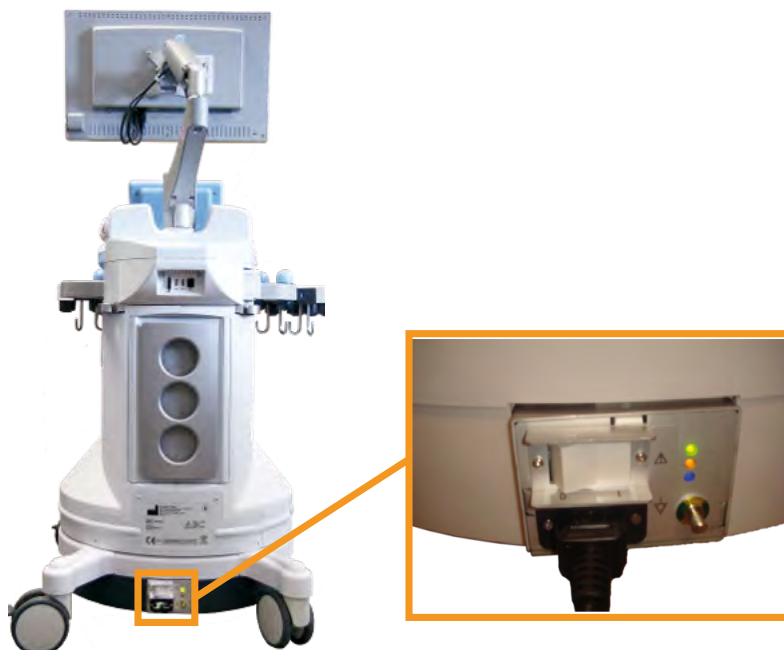

# Input/Output Connectors

## USB Ports

### CAUTION

Externally powered USB devices powered are not permitted to be connected to the USB ports of the Aixplorer® ultrasound system.

Ethernet connectors must only be connected to IEC certified equipment.

Any USB device may be connected to the system as long as it is SELF-powered through the USB port (two USB ports can be used) or powered from an external supply IEC60601 compliant.

### WARNING

When using a USB port, ensure that both the user and the patient do not place hands or any other body parts on or in the USB port.

The following ports are available on the system:

- One USB port is located on the rear side of the control panel:

In this USB port, you can plug a memory stick.

- Two USB ports are located on the rear side of the system, above the air filters:

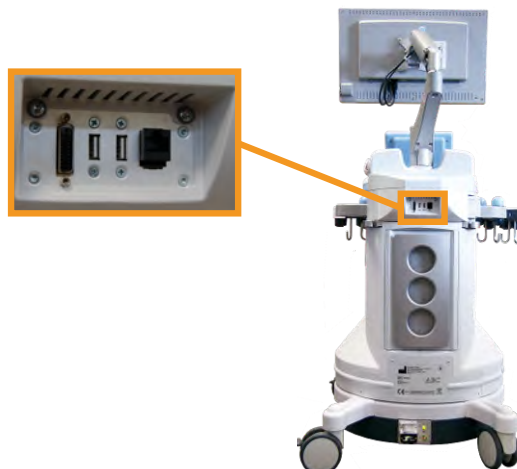

- One USB port is located between the two foot rests:

In this USB port, you can plug the footswitch.

A two-pedal KINESIS footswitch is provided with the Aixplorer® system (optional).

To connect the footswitch:

- Plug the USB cable into the USB port located between the two foot rests (see picture above).

- When the system is on, you can configure the function of the two pedals in the Setups (see [Chapter 8, Customizing the System \[321\]](#)).

## DVI Port

A DVI port is available on the rear of the system. The port supports connections of type DVI-D.

### CAUTION

Only equipments compliant with IEC 60601-1:2005 may be connected to the DVI socket.

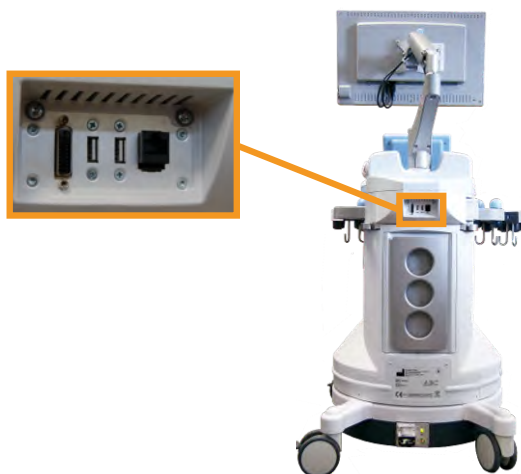

An external monitor which supports DVI capability may be connected to this port.

For more information, see [the section called “Additional Video Devices” \[25\]](#) for more details.

## CD/DVD Drive

The CD Drive is located on the left side of the control panel:

To eject a CD/DVD:

1. Click on the appropriate icon (CD or DVD)
2. Follow the instructions that appear on the screen

For information on icons, refer to [the section called “Notification Icons” \[164\]](#).

If you need to manually eject the CD/DVD, insert one end of a paper clip in the hole located right next to the CD/DVD player.

# Printers

## Integrated Printers (optional)

A SONY black and white thermal printer is integrated on the system. It is located at the rear of the cart.

The SONY black and white thermal printer provided with the system should remain on.

It will stay in an energy-saving mode. Turning Off and restarting the printer stresses the Aixplorer® system and could cause other electrical problems.

## Additional Printer

You may want to plug an additional printer to your Aixplorer® device.

### **WARNING**

Never plug a printer that does not comply with IEC 60601-1 standard to a USB port of your Aixplorer®.

If the printer complies with the IEC 60950 standard, perform the following steps:

1. Make sure that the Aixplorer® device is connected to the network (the Ethernet port is located at the rear of the cart)
2. Plug the power cable of your external printer to the wall plug
3. Plug the network cable of your external printer to the network
4. Turn your external printer on
5. Configure the Aixplorer® system to connect to the printer on the same network

## NOTE

The Aixplorer® and the external printer may be plugged into the same network at your facility.

If the printer complies with the IEC 60601-1 standard, perform the following steps:

1. Plug the power cable of your external printer to the wall plug
2. Do one of the following, depending on the printer model:
  - connect the printer to Aixplorer® with the USB cable
  - connect the printer to Aixplorer® with the network cable

For the list of the recommended printers, please contact your Local SuperSonic Imagine representative.

# Additional Video Devices

You may want to attach an additional video device such as a LCD monitor or video projector to your Aixplorer® device.

The video output of the Aixplorer® is digital video, with a native resolution of 1920x1080.

You may connect video devices to the Aixplorer® which are compatible with the port type and support this video resolution.

If your external video device complies with the IEC60601-1:2005 and with these requirements, perform the following steps:

1. Power your external video device.
2. Be sure your external video device is powered ON, and it is set such that its input is specified to receive signals from the DVI connector. See the user's guide of the external video device for more details.
3. Connect your external video device to the Aixplorer® by means of a DVI cable, no longer than 5 m\* (15 ft\*) in length.
4. Turn on the power of the Aixplorer®. The main display will be mirrored on the system display and on the external monitor.

\*DVI cables of 5 m in length have been tested with Aixplorer®. Longer cables may cause digital signal degradation or loss.

## TROUBLESHOOTING NOTE

External video devices which do not support the resolution of 1920x1080 may result in the following:

1. No signal displayed on the external video device
2. A “letterbox” effect where the video display is shown with a black border around the edges.
3. An aspect ratio adjusted signal is displayed. This may result in the image being stretched or compressed to fit the display.

If you experience problems with the video quality or aspect ratio, it is most likely caused by external video devices which do not support the native resolution of 1920x1080. This can be resolved by adding

a “digital scaler” between the external monitor and the Aixplorer®. For more information, please contact your local SuperSonic Imagine representative.

## **CAUTION**

Additional equipment connected to medical electrical equipment must comply with the respective IEC or ISO standards (e.g. IEC 60950 for data processing equipment).

Furthermore all configurations shall comply with the requirements for medical electrical systems (see IEC 60601-1-1 or clause 16 of the 3rd Ed. of IEC 60601-1, respectively).

Any person connecting accessory equipment to medical electrical equipment is configuring a medical system and is therefore responsible that the system(s) complies with the requirements for medical electrical systems.

Attention is drawn to the fact that local laws take priority over the above mentioned requirements.

If in doubt, consult your local representative or the technical service department.

# Temperature, Pressure and Humidity Limits

The system should be operated, stored, and transported within the parameters outlined below.

Either its operational environment must be constantly maintained or the unit must be turned Off.

	Operational	Storage	Transport
Temperature	From 10°C to 35°C (From 50°F to 95°F)	From -20°C to 50°C (From -4°F to 122°F)	From -20°C to 50°C (From -4°F to 122°F)
Relative Humidity	From 30% to 80%	From 30% to 80%	From 30% to 80%
Pressure	From 525 mm Hg to 795 mm Hg	From 375 mm Hg to 795 mm Hg	From 375 mm Hg to 795 mm Hg
Altitude	Below 3000 m		

## Receiving and Storing Aixplorer®

Upon delivery and initial installation, please allow SuperSonic Imagine authorized personnel to open the system packaging. If you need to send the device back to SuperSonic Imagine for service, please do not pack it. Contact your Local SuperSonic Imagine representative.

The Aixplorer® system must be installed only by SuperSonic Imagine authorized personnel.

It is imperative to leave the system 48 hours at room temperature before it is first switched on.

## Storage of the Device

The Aixplorer® ultrasound system may be stored indefinitely provided that it is done so under ambient conditions which do not exceed the limits outlined in this chapter.

In the case of extremely long periods of storage (greater than 1 year), it is possible that on-board batteries may become discharged.

If you plan to store the system for extended periods of time, please consult your authorized SuperSonic Imagine service representative regarding battery removal prior to storage.

It is also prudent to have a service representative on-site when re-starting the system for the first time after prolonged storage.

## Safe Disposal of the Device

The Aixplorer® ultrasound system contains components that are similar to those found in a typical personal computer.

As such, the electronic parts contained within the housing may contain small amounts of lead (electrical components), mercury (electrical components and batteries) and lithium ions (batteries).

The housing is also composed of plastic material, which can be recycled. Please verify with your local regulations regarding recycling of electrical components, plastics and overall safe disposal of this device.

Please contact your SuperSonic Imagine representative for further information.

## 3 Safety

# Definition of Precaution Levels

The following symbols are used in this document:

A **WARNING** symbol describes precautions necessary to prevent injury or loss of life.

**WARNING**

A **CAUTION** symbol describes precautions necessary to protect the equipment.

**CAUTION**

# Symbols

The following symbols are used on the ultrasound device.

Familiarize yourself with these symbols and the following related sections in this guide.

Symbol	Meaning
<b>General Controls</b>	
	On the power switch, represents system power ON and OFF
	On the control panel, represents system START and STOP
<b>Electricity and Electronics</b>	
	USB input/output port
	Ethernet connection
	Equipotentiality ground
	Isolated patient connection. Type BF
	Earth
	DVI out
<b>Other</b>	
	CE marking of conformity to 93/42/EEC European Directive modified by 2007/47/EEC European Directive
	Assure safe disposal of the device
	ESD sensitive component
	Caution: Read the user's guide

Symbol	Meaning
	Do not push or pull the system from the side or from the monitor, or against an excessive resistance. The system could tip over.
	Do not sit on the system, including printer covers, control panel, or handles
	Manufacturer - Manufacturing date

# General Equipment Safety

Read this User's Guide carefully and get acquainted with the transducers and the ultrasound system before using them.

## WARNING

Do not remove system covers. Hazardous voltages are present inside the system.

To avoid electrical shock, use only the supplied power cords and connect to properly grounded wall receptacles.

Do not operate the system if a significant quantity (2 mL or greater, wet to the touch) of liquid (gel, water, saline, alcohol, blood, etc.) has penetrated the outer casing, including control panel.

Discontinue use of the device until the liquid is removed or completely dried.

Exercise caution when negotiating ramps and narrow hallways.

Keep hands and feet away from system wheels when moving or transporting the system.

Before performing maintenance or cleaning, always press the On/Standby switch to put the system into standby mode, set the power switch to Off, and then disconnect the system from the wall outlet.

Do not push the system from the side, or against an excessive resistance. The system could tip over.

## CAUTION

Repairs must be performed by authorized personnel only.

Repairs and maintenance performed by unauthorized parties are at the user's risk, and shall void all warranties, explicit or implied.

For optimal performance, the Aixplorer® system should be connected to an electrical circuit that is able to sustain at least 1500W.

To avoid interference, avoid operating the system in an environment where portable and mobile radio-frequency (RF) communications are in use.

Avoid handling fluids near the system. Fluids leaking through the air vents of the system may cause electrical failure.

Warm air will be exhausted from the rear, the sides and the bottom of the system. This is normal behavior when the system is in operation.

Do not block or obstruct air vents at the rear of the system.

Use the handle to move the system.

To prevent damage to system cables or transducer cables, be careful not to run over them with the machine.

Never attempt to open a transducer or a transducer connector.

Do not submerge the system cables or the transducer cables in liquid.

Ultrasound transducers are easily damaged when handled improperly. Avoid dropping the transducer or bringing it into contact with any sharp or abrasive surfaces or objects.

Improper cleaning or sterilization of the transducers may cause permanent damage. See [Chapter 9, System Care & Maintenance \[359\]](#).

The automatic Freeze feature will turn Off the acoustic output to the transducer when the system is not in use. This will help prevent heat build-up and damage to the transducer.

If an error message appears on the monitor indicating a hazardous condition exists, note the error code and turn Off the power to the system. Contact the SuperSonic Imagine Customer Service Department to relate and troubleshoot the problem.

Do not load the system with any peripheral devices or equipment weighing more than 20 lbs (10 kgs). Doing so may cause the system to become unstable and tip over.

If an excessive internal temperature is reached, the system displays a warning message and will eventually shut Off automatically.

# Electrical Safety

This device has been tested by a third-party testing agency and is described as a Class 1 electrical device with Type BF isolated patient applied parts.

This device has demonstrated conformance to the following standards:

- IEC 60601-1, UL 60601-1, CAN/CSA-C22.2 No. 601.1

## **WARNING**

Shock hazards may exist if this system is not properly grounded.

The system must be plugged into a fixed power socket that is grounded. The grounding wire must not be defective. Never use an adaptor or converter to connect with a power source plug (three- prong to two- prong converter).

Use only the cables provided by SuperSonic Imagine and connect these cables according to the installation process.

To avoid electrical shock and fire hazard, check power cables and plugs for damage on a regular basis.

Hazardous voltages exist inside the system; therefore, the protective covers on the system should not be removed. Any internal adjustment or replacement must be made by an authorized SuperSonic Imagine service representative.

To avoid risk of electrical shock hazards, always inspect the transducer before use. Make sure the face is not cracked, torn or chipped and that the housing of the transducer or the cord is not damaged.

Electrostatic discharge (ESD) or static shock is a natural phenomenon. Static shock is a discharge of electrical energy that can be transferred to file cabinets, computer equipment, metal door knobs and other individuals.

Static shock occurs most often during low humidity conditions that can be brought on by heating or air conditioning.

To avoid damage to the system or transducers resulting from an electrical energy discharge from a system user or patient, the use of anti-static mats, anti-static sprays or a ground wire connection between the system and the patient table are recommended.

## **CAUTION**

Use caution when plugging in or unplugging the system.

Do not touch transducer connector pins when plugging in or unplugging a transducer.

Do not insert any objects through openings in the system covers.

If a foreign object should fall into an opening in the system cover, immediately power down the system and discontinue use until the system can be inspected by an authorized service representative.

# Electromagnetic Interference

Medical electrical equipments need special precautions regarding EMC and need to be installed and put into service according to the EMC information.

The Aixplorer® system must be installed only by SuperSonic Imagine authorized personnel.

This equipment has been tested and found to comply within the limits for medical devices in IEC 60601-1-2 Class A.

These limits are designed to provide reasonable protection against harmful interference in a typical medical institution.

This equipment can radiate radio frequency energy, and if not installed and used in accordance with the instructions, may interfere with other devices in the vicinity.

Powering the system Off and On can determine if the problem is caused by this unit.

In addition, electromagnetic fields from fixed transmitters such as base stations for radio (cellular/cordless) telephones and land mobile radios, amateur radio, AM and FM radio broadcast, and TV broadcast may interfere with the use of this device.

Portable and mobile RF communications equipment can affect the device.

These fields may cause degradation of the image quality of the device.

Sources of electromagnetic interference cannot be predicted theoretically with accuracy.

If this system causes harmful interference to other devices, or the system demonstrates an interference pattern on the image, the user is encouraged to try to correct the interference by:

- Increasing the distance separating the pieces of equipment
- Ensuring the system is not connected to the same outlet as the other device(s)
- Using only shielded cabling when connecting the device to networks and peripherals

- Reorienting the device
- Consulting the manufacturer or field service representative for help

If abnormal performance persists, additional measures may be necessary, such as relocating the system.

# Recommended Separation Distances Between Portable and Mobile RF Communications Equipment and Aixplorer

The Aixplorer® is intended for use in an electromagnetic environment in which radiated RF disturbances are controlled.

The customer or the user of the Aixplorer® can help prevent electromagnetic interference by maintaining a minimum distance between portable and mobile RF communications equipment (transmitters) and the Aixplorer® as recommended below, according to the maximum output power of the communications equipment.

Rated maximum output power of transmitter w	Separation distance according to frequency of transmitter m		
	150 kHz to 80 MHz $d = 35 \sqrt{P}$	80 MHz to 800 MHz $d = 1.2 \sqrt{P}$	800 MHz to 2,5 GHz $d = 2.3 \sqrt{P}$
0.01	3.5	0.12	0.23
0.1	11	0.40	0.73
1	35	1.2	2.3
10	111	3.8	7.3
100	350	12	23
<p>For transmitters rated at a maximum output power not listed above, the recommended separation distance d in meters (m) can be estimated using the equation applicable to the frequency of the transmitter, where P is the maximum output power rating of the transmitter in watts (W) according to the transmitter manufacturer.</p> <p>NOTE 1 At 80 MHz and 800 MHz, the separation distance for the higher frequency range applies.</p> <p>NOTE 2 These guidelines may not apply in all situations. Electromagnetic propagation is affected by absorption and reflection from structures, objects and people.</p>			

## WARNING

This equipment/system is intended for use by healthcare professionals only.

This equipment/system may cause radio interference or may disrupt the operation of nearby equipment.

It may be necessary to take mitigation measures, such as re-orienting or relocating Aixplorer® or shielding the location.

## CAUTION

Use of this system in the presence of an electromagnetic field can cause the equipment to perform outside of the published performances.

Avoid using cellular phones, pagers, radios, TVs, or microwave transmission equipment near the machine.

The use of cables, transducers, and accessories other than those supplied with the product may result in increased emissions from the system.

Do not touch transducer connector pins when plugging in or unplugging a transducer.

Do not connect transducers to the system unless ESD precautionary procedures are used.

Aixplorer® is provided with the following cables:

Cable Type	Length
Power Supply Cable	3m
Probe Cables	2.10m
Ethernet Cable	5m

Aixplorer® has been EMC tested with the following accessories:

- SONY UP-D711MD Black and white printer (integrated)
- SONY UP-D25MD Color printer and its printer bay

- SuperSonic Imagine SL15-4 probe
- SuperSonic Imagine SC6-1 probe
- SuperSonic Imagine SE12-3 probe
- SuperSonic Imagine SLV16-5 probe
- SuperSonic Imagine SL10-2 probe
- SuperSonic Imagine SMC12-3 probe
- Ethernet cable, CAT6a SSTP (PIMF) 500Mhz (shielded) AWG26/7, meets standards EIA/TIA 568 B2- ISO/IEC11801, maximum length 5 meters
- Foot switch

## **WARNING**

Using accessories and cables other than those listed above may result in increased emissions or decreased immunity of the system.

## Declaration of Electromagnetic Emissions

Aixplorer® is suitable for use in the following environment. The user must assure that it is used only in the electromagnetic environment as specified.

Emission Test	Compliance	Electromagnetic environment - guidance
RF Emission CISPR 11	Group 1	Aixplorer® uses RF energy only for its internal function. Therefore, its RF emissions are very low and are not likely to cause any interference in nearby electronic equipment.
RF Emission CISPR 11	Class A	Aixplorer® is suitable for use in all establishments other than domestic and those directly connected to the public low-voltage power supply network that supplies buildings used for domestic purposes.
Harmonic emission IEC 61000-3-2	Class A	
Voltage fluctuation/Flicker emissions IEC 61000-3-3	Complies	

### WARNING

Aixplorer® with its peripherals should not be used adjacent to or stacked with other electrical equipment.

If the use of adjacent or stacked electrical equipment is necessary, verify the normal operation of Aixplorer® and its peripherals.

## Declaration of Immunity

Guidance and manufacturer's declaration - electromagnetic immunity			
<p><b>Aixplorer® is suitable for use in the following environment.</b>  <b>The user must assure that the system is used according to the specified guidance and only in the electromagnetic environment listed in the electromagnetic environment as specified.</b></p>			
Immunity Test	IEC 60601 Test	Compliance Level	Electromagnetic Environment Guidance
Conducted RF IEC 61000-4-6 Radiated RF IEC 61000-4-3	3 Vrms 150 kHz to 80 MHz 3 V/m 80 MHz to 2,5 GHz	0.10 Vrms 3.0 V/m	<p>Portable and mobile RF communications equipment should be used no closer to any part of Aixplorer®, including cables, than the recommended separation distance calculated from the equation applicable to the frequency of the transmitter.</p> <p>Recommended separation distance</p> $d = 35 \sqrt{P}$ $d = 1.2 \sqrt{P} \text{ 80 MHz to 800 MHz}$ $d = 2.3 \sqrt{P} \text{ 800 MHz to 2,5 GHz}$ <p>where P is the maximum output power rating of the transmitter in watts (W) according to the transmitter manufacturer and d is the recommended separation distance in meters (m).</p> <p>Interference may occur in the vicinity of equipment marked with the following symbol:</p> 

NOTE 1 At 80 MHz and 800 MHz, the higher frequency range applies

NOTE 2 These guidelines may not apply in all situations. Electromagnetic propagation is affected by absorption and reflection from structures, objects and people.

a) Field strengths from fixed transmitters, such as base stations for radio (cellular/cordless) telephones and land mobile radios, amateur radio, AM and FM radio broadcast and TV broadcast cannot be predicted theoretically with accuracy. To assess the electromagnetic environment due to fixed RF transmitters, an electromagnetic site survey should be considered. If the measured field strength in the location in which

Aixplorer® is used exceeds the applicable RF compliance level above, Aixplorer® should be observed to verify normal operation. If abnormal performance is observed, additional measures may be necessary, such as re-orienting or relocating the Aixplorer®.

b) Over the frequency range 150 kHz to 80 MHz, field strengths should be less than [VI] V/m.

Immunity Test	IEC 60601 Test Level	Compliance Level	Electromagnetic Environment Guidance
Electrostatic discharge (ESD) IEC 61000-4-2	±6 kV contact ±8 kV air	± 4 kV contact ± 8 kV air	Floors shall be wood, concrete or ceramic tile. If floors are covered with synthetic material, the relative humidity shall be at least 30 %
Electrical fast transient/burst IEC 61000-4-4	±2 kV for power supply line ±1 kV for input/output lines	±2 kV for power supply line ±1 kV for input/output lines	Main power quality shall be that of a typical commercial or hospital environment.
Surge IEC 61000-4-5	±1 kV differential mode ±2 kV common mode	±1 kV differential mode ±2 kV common mode	Main power quality should be that of a typical commercial or hospital environment.
Voltage dips, short interruptions and voltage variations on power supply input line IEC 61000-4-11	<5 % UT (>95% dip in UT) for 0.5 cycle 40 % UT (60% dip in UT) for 5 cycles 70 % UT (30% dip in UT) for 25 cycles <5 % UT (>95 % dip in UT) for 5 sec	<5 % UT (>95% dip in UT) for 0.5 cycle 40 % UT (60% dip in UT) for 5 cycles 70 % UT (30% dip in UT) for 25 cycles <5 % UT (>95 % dip in UT) for 5 sec	Main power quality should be that of a typical commercial or hospital environment. If the user of the Aixplorer® requires continued operation during power mains interruptions, it is recommended that the Aixplorer® be powered from an uninterruptible power supply or a battery.
<b>NOTE : UT is the a.c. main voltage prior to application of the test level.</b>			

Immunity Test	IEC 60601 Test Level	Compliance Level	Electromagnetic Environment Guidance
Power frequency (50/60Hz ) Magnetic field IEC 61000-4-8	3 A/m	3 A/m	Power frequency magnetic fields should be at levels characteristic of a typical location in a typical commercial or hospital environment.
<b>NOTE : UT is the a.c. main voltage prior to application of the test level.</b>			

# Thermal Safety

Our device has been designed to have a surface temperature not exceeding 50°C in air and 43°C when in contact with the patient or user when measured under the requirements of the IEC 60601-2-37 standard.

Some heat is generated by the ultrasound system, and by the transducer.

Heat generated by the electrical components of the ultrasound system is dissipated through specific outlets.

Heat may also be generated at the surface of the ultrasound transducer.

In some cases the heat of the transducer may be detected at the surface of the skin.

This would occur if the transducer remains in contact with a part of the body for a prolonged period of time.

The ultrasound system has been equipped with internal sensors which monitor the temperature rise within the chassis.

Alarms and WARNING messages may be displayed on the system in the event of an overheating condition.

In the case of extreme or prolonged heat build-up, the system may automatically shut-down.

If heating of either the transducer or system is determined to be a problem, please call your SuperSonic Imagine service representative immediately.

## **WARNING**

Ultrasound system overheating may occur if the environment exceeds the recommended ambient operating conditions.

To avoid overheating, be sure the system is operated under normal “room temperature” conditions, and adequate ventilation is provided.

Ultrasound can produce harmful effects in tissue and potentially result in patient injury.

Always minimize exposure time and keep ultrasound levels low when there is no medical benefit (ALARA principle).

A system which is overheating due to external conditions or an internal fault may issue a warning followed by a spontaneous shut-down to prevent heat damage or fire. If this occurs, discontinue use of the system and call your SuperSonic Imagine service representative.

Transducer surfaces may experience heat-build up. This is especially true if the transducer is in prolonged use and/or the point of contact with the body is stationary.

Please use ALARA principles to prevent unnecessary heating of the patient or the transducer.

Using the “Freeze” control is recommended to suspend acoustic energy to the transducer when not in use.

Do not maintain the transducer in one position on the body for prolonged periods of time. Prolonged exposure can produce minor burns.

## **CAUTION**

Do not operate the system if ambient temperature is above the recommended limit.

Use caution when operating the system in small spaces. Ambient room temperature increases may occur.

Change or clean air filters regularly to prevent system overheating.

The ultrasound system is designed to auto-Freeze if the imaging controls are not changed for a duration defined by the user. This is designed to reduce heat build-up of the transducer. Use the Freeze button to resume scanning.

If a system persistently issues an operating temperature-related warning, discontinue use of the system and call your SuperSonic Imagine service representative.

If the system reaches a certain temperature, follow the instructions that appear on the screen.

# Mechanical Safety

The ultrasound system has been ergonomically and mechanically optimized to be pleasant, efficient and safe, provided that it is used as intended and all instructions, warnings and cautions specified in this User's Guide are followed.

If the system suffers mechanical damage, discontinue use and call an authorized SuperSonic Imagine representative for assistance.

## **WARNING**

Do not use the system if any of the exterior covers are cracked, damaged, missing or improperly installed.

Touching internal electrical or mechanical parts may cause injury or death.

If a foreign object should fall into an opening in the system cover, immediately power down the system and discontinue use until the system can be inspected by an authorized service representative.

Do not push or pull the system from the side or from the monitor, or against an excessive resistance. The system could tip over.

## **CAUTION**

Use caution when accessing the peripheral bays.

Use caution when accessing cables on the back of the system. Some mechanical exterior parts may cause abrasion.

If the system does not roll smoothly on its wheels, do not force the system to move.

Do not load the system with any peripheral devices or equipment weighing more than 20 lbs (10kgs). Doing so may cause the system to become unstable and tip over.

To prevent damage to system cables or transducer cables, be careful not to run over them with the machine.

Never attempt to open a transducer or a transducer connector.

Do not submerge the system cables or the transducer cables in liquid.

# **Safely Performing Ultrasound Examinations with the SuperSonic Imagine Aixplorer® System**

## **Bioeffects and Biophysics of Ultrasound Interactions**

### **Frequencies and Energy Levels of Ultrasound Waves**

Ultrasound is sound at a very high frequency above human hearing, i.e. above 20 kiloHertz (kHz). For medical diagnostic purposes, ultrasound systems generate ultrasound waves typically ranging from 1 to 20 MegaHertz (MHz).

A probe, or transducer, is applied on the patient's body. It emits ultrasound waves that pass into the body, then reflect off the different tissue boundaries.

The transducer then receives these reflections, which are assembled and processed by a computer system to generate a picture displayed on a video monitor.

Key parameters of the ultrasound waves can vary, such as their frequency, density, focusing and aperture.

For example, beams at higher frequencies produce higher resolution images but cannot penetrate as deeply into the body as lower frequencies, which penetrate more deeply but show lower resolution.

Therefore, the choice of frequency is a trade-off between spatial resolution of the image and imaging depth.

Energy levels of ultrasound waves are measured in W/cm<sup>2</sup>. The two typical values that are calculated and taken into account are the spatial-

peak temporal average intensity ( $I_{\text{SPTA}}$ ), measured in mW/cm<sup>2</sup> and of the spatial-peak pulse average intensity ( $I_{\text{SPPA}}$ ), measured in W/cm<sup>2</sup>. Diagnostic ultrasound systems usually use energy levels corresponding to an  $I_{\text{SPTA}}$  ranging between 0 and 720 mW/cm<sup>2</sup>.

## Change in Policy and Operator Education

The first guidelines and recommendations ever published for ultrasound manufacturers was proposed by the American Institute of Ultrasound in Medicine (AIUM) in 1983.

These guidelines were revised in 1988 where the energy maximum limit was fixed to 100 mW/cm<sup>2</sup>.

Below this limit, no adverse bioeffects had ever been reported on animals or patients, although contradictory observations have been reported later, in 1993.

Since 1993, the Food and Drug Administration (FDA) imposed a maximum limit on the acoustic output of ultrasound devices.

However, due to the continuous development of sophisticated systems with improved image quality and diagnostic sensitivity, it was realized that safely increasing the limit under specific circumstances could bring diagnostic advantages (i.e., patients with fatty tissues).

In 1997, the FDA increased the maximum limit of energy output level up to a much higher value (see section Present state of output levels) and recognized an increased role of the operator in limiting the potential for ultrasound bioeffects.

In conclusion, the operator of current ultrasound systems, including Aixplorer®, has the responsibility of making an informed decision concerning the desired diagnostic information in comparison to possible adverse bioeffects.

Achieving this goal requires an adapted education that needs to be provided to every operator in order to make an informed and balanced decision.

In this context, the AIUM published a document in 1994, “Medical Ultrasound Safety” that has been recently revised and released in its

second version “Medical Ultrasound Safety-2”. This document is highly recommended, as is the content of this particular chapter.

## **Ultrasound Use: History and Safety Record**

Ultrasound really started to be used in clinical medicine in the 1950’s.

It has always been considered as a potential medical imaging technique despite continuing concerns of potential related risks: from the beginning, some studies demonstrated that sufficient ultrasound levels could harm biological material, even with lower doses than used today.

Due to the absence of adverse effects reported on patients, the diagnostic ultrasound technology continued to be developed and improved, culminating in the mid-1980’s with grayscale and real-time imaging modes.

In parallel, the ability to quantify ultrasonic fields also improved considerably, thus giving a tool to measure accurately ultrasound energy levels.

Diagnostic ultrasound imaging has accumulated an excellent safety record over the past 50 years.

The recent development of new applications and new modes and the increase in ultrasound use have not impacted on this safety record.

However, ultrasound safety continues to be discussed and regulatory authorities are continuously revising the guidelines and standards in order to minimize potential risks and maintain a safe framework for patients, manufacturers and users.

## **Potential Hazards at High Output Levels**

The first deleterious effects of ultrasound were observed by Paul Langevin in 1917: “fishes placed in the beam in the neighborhood of the source operation in a small tank were killed immediately, and certain

observers experienced a painful sensation on plunging the hand in this region”.

In 1930, Harvey released the first review paper on biological effects of ultrasound: he reported on the physical, chemical, and biological effects in which alterations were produced in macromolecules, micro-organisms, cells, isolated cells, bacteria, tissues, and organs with a view towards the identification of the interaction mechanisms.

In the mid 1990's, an animal study observed lung and intestine hemorrhage with a pulsed, 2 MHz ultrasound exposure for 3 minutes, although this observation was not confirmed intraoperatively with transesophageal echocardiography.

Here are some examples of possible deleterious bioeffects of ultrasound:

- Cells of the sensory organs (eye, ear, nervous tissue) are particularly sensitive to ultrasound and can be destroyed by thermal effect.
- Cavitation mechanisms can create tearing lesions of the inner layer of blood vessels, thus leading to thrombogenic processes.
- Cell lysis has been observed in vitro with 1 MHz continuous ultrasound exposure, due to cavitation.
- Cardiac premature contractions have been observed in frogs with 1.2 MHz exposure to a single 5-millisecond pulse with normal recovery.
- The development of blood cells has been reported to be altered in monkeys after multiple exposures to ultrasound at diagnostic levels.

Moreover, potential bioeffects of ultrasound at the subcellular level may lead to structural and functional changes in cell membranes, thus affecting signal transduction, for example.

## **Mechanisms for Thermal and Non-Thermal Bioeffects**

Ultrasound can cause heating of the tissues (thermal effect) and can create non-thermal effects (mechanical effects).

## THERMAL EFFECTS

An ultrasonic wave propagating into a biological tissue is attenuated with distance from its emission source, due to scattering (redirection of the ultrasound beam) and/or absorption (conversion into heat).

Depending on the tissue characteristics, a temperature increase will occur if the rate of heating is greater than the rate of cooling the tissue.

Operators must be aware of that risk, which may counterbalance the benefits of ultrasound examination.

## NON-THERMAL OR MECHANICAL EFFECTS

Non-thermal effects include cavitation, production of audible sounds, movement of cells in liquid, electrical changes in cell membranes, shrinking and expansion of bubbles in liquid, and pressure changes.

Cavitation has been extensively studied: it happens when bubbles located in an ultrasound field start to resonate. This effect has not been demonstrated in human tissue; some observations of haemorrhagia have only been made in lung or intestine of laboratory animals.

Other non-thermal effects caused by ultrasound include changes in pressure, force, torque (causing tissues to rotate) and streaming. Audible sounds and electrical changes of cell membranes can derive from such changes, potentially causing cell damage.

Consequences of non-thermal bioeffects can cause damage to the tissue, eventually cell death, cell membrane disruption or ruptures of small blood vessels.

Although these bioeffects have not been observed in humans, they could potentially occur with future technology.

## EXPOSURE-EFFECT STUDIES

The bioeffects of ultrasound on fetuses have always been of concern, due to the presence of developing tissues.

This has become even more present due to new ultrasound modalities arising in the late 1980's (harmonic imaging, color Doppler and 3D imaging) that have allowed new diagnostic capabilities.

Since these methods potentially required more ultrasound energy, the FDA revised its diagnostic ultrasound regulatory guidelines in the early 1990's.

As a result, the upper limit of output intensity allowed in fetal examinations has been raised more than 7 times its original value.

Some concerns have arisen about the new regulations and researchers conducted epidemiological studies looking for associations between ultrasound exposure and newborn defects linked to fetal development.

As reviewed by the National Council on Radiation Protection and Measurements (NCRP), one of the largest studies followed 15,000 women in Australia, but was not designed to study birth defects. Therefore, the lack of increase in birth defects was reassuring but not conclusive.

Another large Canadian study focused on the correlation between ultrasound screening and prematurity. It concluded that the group receiving more ultrasound scans during pregnancy had slightly lower birth weights.

The interpretation of epidemiological studies, however, can be biased by the prescription of ultrasound due to a suspected fetal problem. Additionally, the NCRP has stated that there is insufficient evidence to conclude that diagnostic ultrasound is the cause of adverse effects such as low birth weight, or any adverse effect whatsoever.

However, this conclusion does not preclude the possibility of any effect. Research is limited because physicians cannot perform more stringent experiments on their patients. As a preliminary mandatory step, more animal studies are recommended by the NCRP.

## **Risk Versus Benefit**

Diagnostic ultrasound systems provide diagnostic information that creates a clear benefit to the patient, to the physician, and to healthcare systems.

Currently available systems give very good quality images and highly relevant information that allow physicians to make optimal decisions.

Ultrasound imaging is a favorite imaging technique because:

- It appears to be safe,
- It is known to provide diagnostic information with great sensitivity and specificity,
- It is widely accepted by patients,
- It has low costs when compared to other radiological modalities.

However, there are risks in doing or not doing an ultrasound exam:

On the one hand, performing an ultrasound examination may expose the patient to potential adverse bioeffects by heating or cavitation, although no such incidents have ever been reported on humans at diagnostic ultrasound levels.

Physicians must also weigh the expected benefit against the potential risks of the ultrasound exam.

They must balance the intensity and energy that is used to perform the exam against the beneficial information it brings. Increasing the intensity, the exposure time, focal properties, and the pressure are associated with an increased risk of bioeffects.

However, using a low intensity may lead to poor diagnostic information.

On the other hand, not doing an ultrasound examination may prevent physicians and patients from getting relevant diagnostic information, or may lead to the acquisition of the same information through other modalities, which may be more invasive or require exposure to ionizing radiation.

There currently should be no hesitation when choosing to perform an ultrasound examination when a significant clinical benefit is expected.

## PRESENT STATE OF OUTPUT LEVELS

Since the adoption of the Output Display Standard (ODS) in 1992 and the publication of the revised FDA guidelines in September 1997, diagnostic ultrasound systems that follow the Output Display Standard, including fetal Doppler applications (except fetal heart rate monitors), must have a maximum energy level that is not application-specific.

Therefore, the maximum energy level is currently defined by (1) a derated  $I_{\text{SPTA}}$  limit of 720 mW/cm<sup>2</sup> and (2) a maximum MI of 1.9 or a derated  $I_{\text{SPPA}}$  of 190 W/cm<sup>2</sup>. The only application-specific exception to these guidelines is the ophthalmic use with lower maximum values.

When compared to the maximum application-specific limits that were decided and published in 1985 and 1987 as shown in the tables below, the actual maximum values available on today's systems have become much higher, for which Aixplorer® is not approved.

*Table 3.1. FDA's pre-amendments levels of diagnostic ultrasound devices (FDA, 1985)*

	Derated Intensity Values		
	$I_{\text{SPTA}}$ (mW/cm <sup>2</sup> )	$I_{\text{SPPA}}$ (W/cm <sup>2</sup> )	$I_m$ (W/cm <sup>2</sup> )
Cardiac	430	65	160
Peripheral Vessel and other*	720	65	160
Ophthalmic	17	28	50
Fetal Imaging	46	65	160

\* Abdominal, Intraoperative, Small Organ (breast, thyroid, testes), Neonatal Cephalic, Adult Cephalic

*Table 3.2. FDA's pre-amendments levels of diagnostic ultrasound devices (FDA, 1987).*

	Derated Intensity Values		
	$I_{\text{SPTA}}$ (mW/cm <sup>2</sup> )	$I_{\text{SPPA}}$ (W/cm <sup>2</sup> )	$I_m$ (W/cm <sup>2</sup> )
Cardiac	430	190	310
Peripheral Vessel and other*	720	190	310
Ophthalmic	17	28	50
Fetal Imaging	94	190	310

\* Abdominal, Intraoperative, Small Organ (breast, thyroid, testes), Neonatal Cephalic, Adult Cephalic

However, with the publication of the ODS in 1992, the ultrasound users have been given the ability to operate their systems with real-time information on the potential risk of biological effects within the tissue.

The real-time information consists of two biophysical indices known as the Thermal Index (potential risk for temperature increase) and the Mechanical Index (potential risk for mechanical tissue damage).

This has allowed operators to make appropriate and informed clinical decisions, to weigh risks versus benefits, and to implement the “As Low As Reasonably Achievable” (a.k.a. ALARA) principle.

## **Proposed Indices as Indicators of Thermal and Mechanical Effects**

### **THERMAL INDEX**

The Thermal Index (TI) estimates the temperature increase within theinsonified tissue; its value derives from the ratio of the total acoustic power to the acoustic power required to raise the tissue temperature by 1°C.

Every type of tissue has different absorption characteristics, and therefore a different absorption coefficient, which is directly proportional to the ultrasound wave frequency: the higher the frequency, the greater the absorption and the lower the depth penetration.

Thus, optimizing the image penetration should take into account the increased risk of a temperature rise in the tissue.

Bone has a very high absorption coefficient. Biological liquids such as amniotic fluid, blood, cerebrospinal fluid, and urine have an absorption coefficient of zero and therefore show minimal temperature rise.

Soft tissue has an absorption coefficient that falls somewhere between fluid and bone.

### **MECHANICAL INDEX**

The mechanical or non-thermal effects of ultrasound absorption are estimated by a relative measure: the Mechanical Index (MI).

It is calculated by dividing the spatial-peak value of the peak rarefractional pressure (rated by 0.3 dB/cm-MHz at each point along the beam axis) by the square root of the center frequency.

As described above, the mechanical effects are the result of compression and decompression in the tissue and the formation of microbubbles (cavitation).

This phenomenon is related to the peak negative pressure during a pulse, which is related to the pulse-average intensity.

Therefore, the spatial-peak pulse-average intensity ( $I_{\text{SPPA}}$ ) is related to cavitation.

Many ultrasound products use  $I_{\text{SPPA}}$  for specifications and therefore, operator awareness is a necessity.

Current standards recommend that if an ultrasound device is capable of achieving a TI or MI of greater than 1.0, then the output display screen must show the appropriate index value for the operator to predict the potential for adverse bioeffects. This is the case with Aixplorer®.

# Thermal Mechanisms

## Thermal Bioeffects

As introduced in the previous section, the absorption of ultrasound energy by biological tissues can produce heating.

The self-heating of the probe may also contribute to heating in tissue.

The mechanism of thermal bioeffects is well understood and can be estimated for different exposure conditions.

However, even if some studies in mammalian tissue demonstrate that some aspects of the theory are reasonably well understood, many unanswered concerns still remain in terms of being able to assess in vivo temperature increase.

The rate of heat generation per unit volume is directly proportional to:

- the ultrasonic temporal-average intensity, which is itself proportional to the pressure amplitude and inversely proportional to the density of the medium
- the ultrasonic amplitude absorption, which increases with the increasing frequency

If damage occurs during exposure of tissue to elevated temperature, the extent of damage will be dependent upon the duration of the exposure as well as on the temperature increase achieved.

Detrimental effects in vitro are generally noted at temperatures of 39–43°C, if maintained for a sufficient time period.

At higher temperatures (>44°C) coagulation of proteins can occur. These effects have been documented in experimental studies of heat-induced cell death in cell cultures.

Ultrasound machine operators must be particularly aware that risks may offset the benefits of ultrasound exposures when the temperature rise at the focal point of the ultrasound beam is calculated to be, for example in fetus echographic studies, more than 3°C for ten minutes or more.

For the Aixplorer® system, the temperature is calculated according to the Standard for real-Time Display of Thermal and Mechanical Acoustic Output Indices on Diagnostic Ultrasound Equipment, NEMA UD3.

However, threshold-based data suggest that for non-fetal soft tissue, and for scanning conditions consistent with conventional B-mode ultrasound exams for which the exposure durations at the same in situ location would be less than a few seconds, the allowable maximum temperature increase could be relaxed relative to longer exposures.

Table 3.3. Temperature thresholds for biological risks on embryonic and adult tissues

Thermal threshold	Temperature (°C)	Biological risk
Physiological level	37.0	safe region
Embryonic tissues	39.5	risks for obstetrics and pediatrics
Adult tissues	41.0	general risks

## Tissue Factors Influencing Ultrasound Thermal Effects

Ultrasonic waves propagating into biological tissues are attenuated due to the properties of the tissue. This attenuation is due to either absorption (portion of the wave energy that is converted into heat) or scattering (portion of the wave energy which changes direction). The higher the absorption, the higher the potential risk of rise of temperature within the tissue.

Furthermore, as explained above, tissues with poor vascularization, (eye, tendon, fat) and tissues that conduct the heat (bone), are subject to higher temperature rises.

## Technical and Exposure Factors Influencing Ultrasound Thermal Bioeffects

Several technical factors also affect the temperature rise in the insonified tissue:

- Frequency of the ultrasound wave

Tissue heating depends on the absorption of ultrasound; absorption depends on the frequency of the ultrasound wave received.

Therefore, heating in tissues will increase as the frequency of the ultrasound wave increases.

- Beam focusing

It improves the image resolution but it also increases the intensity and the potential of a temperature rise.

- Type of ultrasound wave form (pulsed or continuous waveforms)

Pulsed waves usually produce less heat than continuously emitted waves

Other factors include pulse duration, pulse repetition frequency and beam/scanning configuration.

The duty cycle is the product of the pulse duration and pulse repetition frequency. The heating in tissue is proportional to the duty cycle.

- Exposed tissue volume

Scanned modes (B-mode and color flow Doppler) allow a greater volume of tissue exposed to the ultrasound energy; this decreases the risk of heating.

Unscanned modes (M-mode and spectral Doppler) use a stationary beam over a narrower volume of tissue; these modes show a higher risk of heating in tissues. The greatest temperature rise occurs between the focal point and the surface, the exact location of the “hottest point” depending on tissue attenuation, absorption, and the focal depth.

- Duration of ultrasound exposure

Temperature is affected by energy absorption during ultrasound exposure.

The longer the tissue is exposed, the greater the absorption, thus the greater the risk for potential heating.

## THERMAL DOSE CONCEPT

An immediate consequence of a temperature increase is an increase in biochemical reaction rates.

Most enzymes have their biological activity increased by a factor 3 for each 10°C temperature increase.

However, they become denatured over 39°C, and deleterious effects are seen in vitro at temperatures ranging from 39 to 43°C, if exposure lasts a sufficient time.

The concept of thermal dose describes the dependence between the duration of exposure and the increase of temperature.

In biological tissues, the temperature of 43°C has been found to be a transition threshold temperature, which serves as a reference, units of thermal dose being “equivalent minutes at 43°C”.

Practically every increase of 1°C above 43°C halves the equivalent time, while every decrease of 1°C below 43°C results in a 4-fold equivalent time.

## BIOLOGICALLY SENSITIVE SITES

All biological tissues are sensitive to temperature, which can have deleterious irreversible effects.

The fetus and the lens of the eye are two examples of some tissues that are more sensitive.

The 1998 recommendations from the World Federation of Ultrasound in Medicine and Biology (WFUMB) with regard to ultrasound-induced temperature elevation are as follows:

1. A diagnostic ultrasound exposure that produces a maximum in situ temperature rise of no more than 1.5°C above normal physiological levels (37°C) may be used clinically without reservation on thermal grounds.
2. A diagnostic ultrasound exposure that elevates embryonic and fetal in situ temperature above 41°C (4°C above normal temperature) for 5 min or more should be considered potentially hazardous.

3. The risk of adverse effects is increased with the duration of exposure.

## ABSORPTION

The volume rate of heat generation due to absorption is proportional to the acoustic intensity and absorption at a single frequency.

After the initial propagation, the heat diffuses slowly into the tissue, expands, smoothes out, and diminishes from the original pattern.

Tissue properties influence the temperature rise induced by ultrasound energy in the way the absorption of heat is directly affected by the protein proportion tissue contains (collagen has particularly high absorption capabilities).

In most of the clinical situations, bone tissues have the greatest absorption coefficient, skin and tendon have intermediate absorption capabilities, brain, liver and kidney have a low absorption and finally, fluids show absorption coefficients close to zero.

Absorption properties are known to be dependent on the wave frequency, but it is important to know that amplitude and shape of waveforms also change as they propagate and energy is absorbed into the medium.

Absorption in the body is a highly significant effect, especially because it limits the penetration of ultrasound waves in the body, i.e. the maximum depth at which tissues can be imaged.

Usually imaging systems have a way of increasing acoustic amplitude as a function of depth to compensate for the absorption phenomenon.

## SURROUNDING TISSUES

The actual temperature rise in tissue depends on several factors including the local specific heat capacity, the time of exposure, the rate of temperature rise and the rate of distribution of heat in neighboring tissue.

The measurable parameter for this distribution of heat, known as the perfusion length, depends directly on the thermal conductivity of the

tissue and inversely on the blood perfusion flow rate and the specific heat capacity of blood.

Perfusion lengths are measured in millimeters and range for different tissues from 1 (for highly vascularized organs) to 20 (for poorly perfused tissue).

Blood perfusion plays a significant role in cooling the tissue and must be considered when estimating the tissue temperature and its variations.

Tissue with poor vascularization, such as tendon, fat and cornea, and tissue that conduct the heat, such as bone, are subject to higher temperature rises.

Where the perfusion length is smaller than any dimension of the insonated volume, heat transfer from surrounding tissue is small.

On the contrary, where it is larger than any of the dimensions of the insonated volume, heat transfer within the insonated volume becomes important.

Therefore, tissues adjacent to bone are particularly susceptible to heat increase via conduction.

## HEAT CONDUCTION EFFECT

Temperature rise by heat conduction refers to the increase of the local temperature of a tissue that is located close to another heating object.

When the temperature gets elevated in a bone structure within the body, due to absorption, the surrounding tissue may then be subject to heating by conduction.

This phenomenon is of particular concern for brain heating due to the proximity of the skull.

It can also happen when a transducer is selected but left unused. Acoustic power may flow to the outer absorbing lens where it causes self-heating.

The transducer itself can then heat the body by conduction due to direct contact when the operator starts the exam.

However, temperature of the probe surface is controlled not to exceed a few degrees when in air and air-gel mixture.

When the transducer is in use, the temperature contribution through conduction is often neglected because it is limited to the surface of the body and it is smaller than the absorption contribution.

## SCATTERING

The scattering effect depends on the shape and roughness of the object insonified (scatterer). Three categories can be distinguished, depending on the size of the scatterer.

### Specular Scattering

Specular scattering relates to reflections from objects whose shapes are much bigger than a wavelength.

If the object's dimensions are larger than the wavelength, the approximation of the reflection on the object forms a wavefront that mimics the shape of the object.

### Diffuse Scattering

Diffusive scattering occurs for objects that are much smaller than a wavelength.

Irregularities on the surface of the object create individual reflections that do not cause any significant interference effects.

It has important implications in medical imaging because biological tissue is often considered as aggregates of small sub-wavelength point scatterers.

Doppler methods measure blood flow depending on scattering effect by numerous small spatially unresolved blood cells.

Most ultrasound contrast agents also act as tracers to enhance the scattering of ultrasound on gas-filled resonant spheres.

## Diffraction Scattering

Diffraction scattering occurs on objects slightly less than a wavelength to hundreds of wavelengths.

This group of scattering objects is the largest.

Scattered waves in this situation can be considered to be originating from the surfaces of the scatterers, which act as secondary ultrasound sources.

## Spatial Volume of Insonified Tissue

For a given duration of ultrasound exposure and a given level of acoustic energy delivered, larger volumes of insonated tissue will be submitted to a more diffuse heating, avoiding too high temperatures.

At the precise location of ultrasound beam focusing, the temperature will be higher than before or after the focus zone.

The aperture of the ultrasound beam also impacts the heating capabilities of the ultrasound beam in the way it generates a more or less focused ultrasound beam, bringing more or less energy into the tissue.

As described above, the scanning mode used can also impact the spatial volume of insonified tissue.

## Homogeneity of Tissue in Insonified Volume

The homogeneity of tissue being insonified is a key characteristic in heat transfer.

The ultrasound waves must typically pass through the several layers of tissue that form organs.

These layers influence the absorption of the ultrasound energy since increased absorption in any given layer decreases the ultrasound energy available at the point of interest.

The effect of tissue layering on the biological effects of ultrasound has been extensively studied in obstetrics.

They demonstrated that the attenuation model that applies best to real observations is the overlying tissue model, in which attenuation depends upon both frequency and non-fluid distance.

Furthermore, they demonstrated that the attenuation coefficient asked by the international standards was 2 to 3 times lower than the measured mean values to estimate ultrasonic intensity quantities in tissue.

## Non-thermal Mechanisms

In addition to heat, ultrasound waves also have various types of mechanical effects on biological tissue and media, also called non-thermal effects.

### Cavitation and Role of Gas Bubbles

#### CAVITATION

Acoustic cavitation may occur when the ultrasound beam crosses a cavity area, such as a gas pocket.

Some adult tissue contains gas bubbles (lung and intestine), and therefore are more vulnerable to cavitation.

With acoustic cavitation, pre-existing bubbles are modified or new bubbles are formed, due to both expansion and contraction of the gas body.

The ultrasound waves can lead the bubbles to expand and contract rhythmically, i.e. to pulsate or resonate.

The hypothesis of bubbles that would form in tissues and organs that do not contain gases is currently under investigation.

#### RECTIFIED DIFFUSION

Under ultrasound insonification and certain conditions, a gas bubble can resonate and grow instead of dissolving in the medium liquid.

The ultrasound wave makes the bubble expand and outer dissolved gases get pumped in, which increases its size rapidly.

### Factors Generating Cavitation

The generation of cavitation depends on numerous factors including the ultrasonic pressure, the type of ultrasound wave emitted (focused or not,

pulsed or continuous), the presence of standing waves and the nature and state of the material.

Cavitation can be prevented by first being aware of whether or not gas bubbles stay in the tissue being imaged.

In liquid media, another significant biological factor over cavitation is the density of the liquid: higher density liquids create intense cavitation with a greater implosive force.

Some technical factors can also be of great help, including limitation of the pressure amplitude of the ultrasound pulse and length of the pulse.

When gas bubbles are present in the tissue, their number, size and location are also significant contributors to the effect.

## **Types of Cavitation**

### **STABLE CAVITATION & MICROSTREAMING**

Stable cavitation refers to the periodic expansion or contraction of a gas bubble.

The gaseous body pulsates due to the ultrasound field, and remains stable.

Part of the liquid medium surrounding the gaseous bubbles can begin to stream with the oscillations, leading to microstreaming.

Theoretically, microstreaming could also be caused by “acoustic streaming” in fluid media, due to the stirring action of the ultrasound wave.

As happens in microstreaming, the acoustic streaming results in a flow of liquid speeding up as the acoustic pressure of the ultrasound increases.

This phenomenon could damage cell membranes, which could undergo disruption.

However, the real effect of cell membrane damage has only been observed in animal experiments and whether it occurs in humans remains unclear.

## Nucleation sites

When the insonified tissue contains bubbles, gas or vapor, the ultrasound-induced strain may induce cavitation originating from the location of the gas, termed as a “nucleation site”.

The exact nature and source of nucleation sites are not well understood in a complex medium such as tissue. Theoretical analyses and predictions have not yet been verified experimentally.

## INERTIAL CAVITATION

The inertial cavitation, called unstable or “transient cavitation” when first observed, refers to the rapid growth and violent collapse of a bubble, seen as a threshold event that tends to increase with frequency.

This phenomenon is closely linked to very high temperatures (about 5000°K) and its consequences include the generation of biological toxic compounds, the generation of shock waves, and “sonoluminescence.”

## OTHER MECHANICAL EFFECTS

Ultrasound waves can also generate other mechanical effects that are not related to bubbles. They include changes in pressure, force, torque and streaming; they can produce audible sounds and cause electrical changes in cell membranes, thus increasing their patency to large molecules; they can lead to the movement and redistribution of cells in liquid, and they can also damage cells.

## Radiation Force

Recently, static or dynamic acoustic radiation force techniques have been applied to ultrasound diagnosis.

Amongst the different techniques that use radiation force to locally move or vibrate tissue, the technique used by the Aixplorer® system is Supersonic Shear Imaging.

This technique utilizes the ultrasound-induced temporal-average force on the medium to create the tissue motion.

The magnitude of the effect is proportional to the local temporal-average intensity and is in the range of microns.

## **Threshold Phenomena**

The cavitation effect is a far more rapid response than temperature rise and is also a threshold phenomenon.

In inertial cavitation, the threshold is defined by the amplitude of the ultrasound wave, its frequency, and the size of the pre-existing nucleation sites.

The threshold is such that there is a critical size range over which bubbles will undergo inertial cavitation if insonified by an appropriate sound field.

In other words, for a given frequency and sound pressure amplitude, bubbles within a certain radius range will undergo inertial cavitation, and those outside of it will not.

## **Lung Hemorrhage in Animals**

Under experimental circumstances, ultrasound has to be used outside of the diagnostic range in order to be able to detect any adverse bioeffect.

Among them, lung hemorrhage is probably the most extensively studied, although its mechanism still remains unclear.

Thermal bioeffects and inertial cavitation have both been excluded as being responsible for lung lesions.

However, general observations can be made from the large amount of ultrasound-induced lung damage threshold studies.

First, the degree of damage observed in animals does not appear to be a concern since the extent of lung damage is limited and the organ can recover from the effect.

Second, the mechanisms of lung injury seem to be similar in all species and the features of the lesions induced are independent from the frequency, pulse repetition frequency, and the beamwidth.

Therefore similar biological mechanisms may be of concern in patients undergoing ultrasound lung exposure, and especially patients with pulmonary disorders or “at risk” neonates.

# Benefits of Ultrasound Versus Risks

## Benefits of Use

Without question, ultrasound imaging has had a significant impact on the field of medical diagnostic imaging.

In cardiology, ultrasound allows for the detailed visualization of the anatomical structure and function of the heart and its great vessels.

The radiologist can see the blood flow within the heart ventricles and atria as well as the function of the valves under normal and pathological conditions.

In obstetrics, there is a particular concern for potential bioeffects on the embryo-fetus during pregnancy.

However, because of its excellent safety record, this imaging modality is routinely used worldwide.

During the past few years, the technology of ultrasound imaging has greatly improved and refers to an expanding array of clinical applications.

A variety of ultrasound systems are currently available for specific medical and clinical situations such as elasticity imaging, vascular medicine, cardiac studies and musculoskeletal applications.

Recent technological developments have allowed for images of far better quality and also better diagnostic information.

However, these technological advances and applications also require more responsibility to be assumed by the operators.

From both healthcare systems and patients' perspectives, the cost effectiveness and non invasive nature of ultrasound examinations make them very well tolerated.

Ultrasound examinations are universally accepted by patients and their reimbursement agencies.

## Risks of Use

Despite the excellent safety record, the potential risk of adverse biological effects at the tissue and cellular levels exist.

As mentioned above, biological mechanisms of lung injury similar to the ones observed in non-human mammals may be of concern in patients undergoing sonographic procedures with lung exposure.

There is also the theoretical potential for bioeffects to occur at the subcellular level, although these effects are poorly understood.

Adverse bioeffects that were observed in mammals have never been reported to occur in human patients.

Therefore, the regulation now reinforces the operator's responsibility in limiting the potential risk of ultrasound adverse bioeffects to their patients.

To achieve this, the operator should be given all the necessary information to make an informed balanced decision, weighing possible bioeffects against the expected diagnostic information.

However, newer applications (transesophageal echocardiography, intravascular ultrasound) may cause bioeffects that have never been anticipated. Further specific research is needed in these fields before all risks can be defined.

## Risk of Not Using Ultrasound

In the meantime, ultrasound operators should permanently weigh potential biological effects against the real risks of not doing the examination and thus missing key diagnostic information.

Ultrasound imaging provides a large amount of highly valuable clinical information that is pertinent to a variety of diagnostic applications.

This information can be used instead of a higher risk procedure, or can be used in conjunction with other diagnostic procedures, in order to improve diagnostic confidence or to obtain crucial diagnostic information.

In most cases, obtaining the same information with other tests or imaging methods would be at a higher cost or with increased risk.

## **Increase in Risk as Acoustic Output Increases**

At the tissue site where the ultrasound temporal-average intensity is  $I_{TA}$ , the rate of heat generation per unit volume is given by the expression  $Q = 2\alpha I_{TA}$ , where  $\alpha$  stands for the ultrasonic amplitude absorption coefficient.

This means that the increase in temperature is proportional to an average value of the ultrasound intensity over a time period, also called the acoustic output.

Therefore, the risk of generating thermal bioeffects within insonified tissues depends directly on the acoustic output.

## **Increase in Diagnostic Information as Acoustic Output Increases**

Since 1991, the technical evolution of ultrasound systems has allowed for significant increases in acoustic output and therefore has led to better spatial resolution, enhanced contrasts, increased image definition and improved diagnostic sensitivity.

3D and 4D imaging modes, color Doppler, strain imaging, and recently SWE™ illustrate the new and enhanced imaging capabilities of current ultrasound systems.

Other potential benefits of increasing the acoustic output include the ability to image at greater depths due to improved echo and Doppler signal acquisition and penetration, and improvements in resolution due to the transmission of higher frequencies.

Simultaneously, the scientific knowledge of biological adverse effects of ultrasound has largely expanded and has raised the concept of weighing the risks against the benefits of getting a better ultrasound image.

## Increase in Responsibility for User at Higher Output Levels

In relaxing the limits of the acoustic output power on current ultrasound systems, the regulatory authorities of course have allowed the development of increased diagnostic capabilities and image quality, but they have also placed increased responsibility on operators.

The operator has to evaluate the risks and benefits of diagnostic ultrasound in general, but also of increasing the acoustic output power to get better images.

To fulfil this responsibility, ultrasound operators need to have full knowledge of ultrasound systems and tools.

This requires specific education and training, which has now been included as part of the accreditation process for ultrasound clinical use in most developed countries.

The operator should

1. be familiar with the possible risk factors,
2. be aware of the need to adjust the acoustic output to obtain a good image,
3. evaluate and consider the patient's clinical state and
4. know all the system controls that affect the acoustic output.

Current ultrasound systems allow the operator to balance risks versus benefits and make an informed decision.

Systems display real-time information on the potential risks of adverse bioeffects via indices that refer to the output intensity and the possible thermal and mechanical risks (Thermal Index: TI, and Mechanical Index: MI).

According to the NCRP, the risks of diagnostic ultrasound have to be weighed against the benefits when the MI is above 0.5 or the TI is above 1.0. Practically speaking, generating a better image may lead to greater risks, especially depending on the patient's anatomy and presentation: thin and obese patients do not present the same risks, full and empty bladder at the time of examination do not have the same risks, and the presence of gas bubbles in the scanned area of the body may increase risk.

## The ALARA Principle

According to the International Commission of Radiological Protection “Medical exposure is the only category in which large reductions in average dose are possible, and it is therefore highly desirable to reduce applications of medical radiation which are of no benefit to the patients and to minimize useless radiation in the course of medical examinations”.

To reduce the risks related to ultrasound exposure, the ALARA principle can be applied to ultrasound examinations. ALARA stands for “As Low As Reasonably Achievable”.

It means that the total ultrasound exposure has to be kept as low as reasonably achievable, in order to guarantee the patient’s safety while optimizing diagnostic information.

### Controlling energy

The ALARA principle applied to ultrasound diagnostic imaging recommends that the total ultrasound energy should be maintained below a level at which bioeffects are generated while diagnostic information is preserved.

The implementation of ALARA enables obtaining the information needed while keeping the potential for bioeffects as low as reasonably achievable.

The operator should start the exam by selecting the correct transducer frequency and application and then use a low output level.

Then all image quality controls should be used to optimize the image (focus, receiver gain...).

Only if the image is not diagnostically useful at this point, then acoustic output can be increased.

The output power control allows the operator to select intensity levels less than the established maximum.

Prudent use dictates that the operator select the lowest output intensity that is consistent with good image quality.

## Controlling exposure time

The indices that are displayed do not take into account the length of exposure.

As the total amount of energy received at a location is proportional to length of exposure of this particular site, the operators should also keep the total exposure time in one location as short as possible.

Therefore, a more complete definition of the ALARA principle is to use the lowest output setting that will yield the best possible diagnostic information, while keeping the exposure time as short as possible.

## Controlling scanning technique

The operating guidelines that derive from the ALARA principle should remain very clear and have the only goal of quality of the diagnostic information.

In addition, the operator should ensure that:

- only medically required scanning is performed,
- an exam is not rushed,
- the quality is never compromised.

A poor exam will most probably require a secondary exam or a follow-up, thus increasing exposure time.

## Controlling system setup

Selecting the most appropriate system setup (transducer, application) is the first step to take before starting an ultrasound scan.

Then the operator should select the correct range of acoustic intensity for the application, if not done automatically by the system.

Ultimately, the operator has the responsibility for proper clinical use.

The Aixplorer® ultrasound system provides both automatic (default) settings and manual (user-selectable) settings.

## Effects of system capabilities

The system offers the possibility to control the acoustic output thanks to 3 different types of controls.

**Direct controls** affect directly the acoustic intensity.

They include the Application Selection (see above) and the control of the Output Power.

The Application Selection affects the allowable output intensity range.

Selecting the correct range of acoustic intensity for the application is one of the first things that occur in any exam.

For example, peripheral vascular intensity levels are not recommended for fetal exams.

Some systems automatically select the proper range for a particular application, while others require manual selection.

Ultimately, the user has the responsibility for proper clinical use.

The Aixplorer® ultrasound system provides both automatic (default) settings and manual (user-selectable) settings.

The Output Power directly affects the acoustic intensity, by increasing or decreasing it.

Once the application has been established, the Output Power control allows the operator to select intensity levels less than the established maximum.

Prudent use dictates that the operator select the lowest output intensity that is consistent with good image quality.

**Indirect Controls** are those that have an indirect effect on acoustic intensity.

They refer to the transducer selection (see “Effects of transducer capabilities” below), the imaging mode (see “Effects of operating mode” below), the pulse repetition frequency, the focal depth and the pulse length.

All of them indirectly impact the output intensity for specific reasons: for example, the transducer operating frequency has to be adapted to the

expected depth of scanning; also, a scanned and a stationary mode will not deliver the same amount of energy in a particular location.

For complete details on other indirect controls the operator should refer to sub-section “Indirect Controls” in the section “Applying ALARA with the Aixplorer® Ultrasound Imaging System”.

Pulse repetition frequency or rate refers to the number of ultrasound bursts of energy over a specific period of time.

The higher the pulse repetition frequency, the more pulses of energy in a period of time.

Several controls affect pulse repetition frequency: focal depth, display depth, sample volume depth, flow optimization, scale, number of focal zones, and sector width controls.

Focus of the ultrasound beam affects the image resolution.

To maintain or increase resolution at a different focus requires a variation in output over the focal zone.

This variation of output is a function of system optimization. Different exams require different focal depths.

Setting the focus at the proper depth improves the resolution of the structure of interest.

Pulse length is the time during which the ultrasonic burst is turned on.

The longer the pulse, the greater the time-average intensity value.

The greater the time-average intensity, the greater the likelihood of temperature increase and cavitation.

Pulse length or burst length or pulse duration is the output pulse duration in pulsed Wave Doppler.

Increasing the Doppler sample volume size increases the pulse length.

**Receiver controls** have no effect on acoustic output and can be used by the operator to improve image quality.

They only change the way the ultrasound echo is received and should always be used before the output power is increased.

They include gain, TGC, dynamic range, and image processing features.

The important thing to remember, relative to output, is that receiver controls should be optimized before output is increased.

For example: before increasing output, optimize gain to improve image quality.

## **Effects of operating mode**

The choice of imaging mode determines the nature of the ultrasound beam.

For example, the B-Mode is a scanning mode, while Doppler is a stationary or unscanned mode.

A stationary ultrasound beam concentrates energy in a single location.

A moving or scanned ultrasound beam disperses the energy over an area such that the beam is concentrated on the same area for only a fraction of the time as that of an unscanned mode.

## **Effects of transducer capabilities**

Transducer selection indirectly affects acoustic output intensity.

Tissue attenuation changes with frequency.

The higher the transducer operating frequency, the greater the attenuation of the ultrasonic energy.

A higher transducer operating frequency requires more output intensity to scan at a deeper depth.

To scan deeper at the same output intensity, a lower transducer frequency should be required.

Using more gain and output beyond a point, without corresponding increases in image quality, can mean that a lower frequency transducer is needed.

## **WARNING**

Ultrasound exposure time should always be limited; however, do not rush the exam.

Ensure that the indices are kept to a minimum and that exposure time is limited without compromising diagnostic sensitivity.

# The Output Display Standard

## Purpose of the Output Display Standard

The system Output Display Standard (ODS) comprises two basic indices: a mechanical index and a thermal index.

The thermal index further consists of the following indices: soft tissue (TIS), bone (TIB) and cranial bone (TIC).

Either the TIS, TIB or TIC, or the maximum value of those indices will be displayed at all times.

Which one is displayed depends upon the user's choice, which in return depends upon the application at hand.

The application-specific nature of the default index setting is also an important factor in index behavior.

A default setting is a system control state which is preset by the manufacturer or the operator.

The system has default index settings corresponding to each transducer application.

The default settings are invoked automatically by the ultrasound system when power is turned on, new patient data is entered into the system data base, or a change in application takes place.

The decision as to which of the 3 thermal indices to display should be based on the following criteria:

- Appropriate index for the clinical application: TIS is used for imaging soft tissue, TIB for a focus at or near bone, and TIC for bone at surface.
- Factors that might create artificially high or low thermal index readings: location of fluid or bone, or blood flow. For example, is there a highly attenuating tissue path so that the actual potential for local zone heating is less than the thermal index displays.

Scanned modes versus unscanned modes of operation affect the thermal index.

For scanned modes, heating tends to be near the surface; for unscanned modes, the potential for heating tends to be deeper in the focal zone.

## **Mechanical Index**

Mechanical bioeffects are threshold phenomena that occur when a certain level of output is exceeded.

The threshold level varies, however, with the type of tissue.

The potential for mechanical bioeffects varies with peak rarefactional pressure and ultrasound frequency.

The MI accounts for these two factors. The higher the MI value, the greater the likelihood of mechanical bioeffects occurring.

There is no specific MI value that indicates that a mechanical effect is actually occurring.

The MI should be used as a guide for implementing the ALARA principle.

## **Thermal Index**

The TI informs the user about conditions that might lead to an increase in temperature at the surface of the body, within the body tissue, or at the point of focus of the ultrasound beam on bone.

That is, the TI informs the user of the potential for temperature rise in body tissue.

It is an estimate of temperature increase in body tissue with specific properties.

The actual amount of any temperature rise is influenced by factors such as tissue type, vascularity, mode of operation and others.

The TI should be used as a guide for implementing the ALARA principle.

The TI informs the user about the general potential for heating within tissue.

The TI is continuously displayed over the range of 0.0 to maximum output.

The mechanical index is continuously displayed over the range of 0.0 to 1.9.

## **System Display Levels and Accuracy for MI and TI**

As mentioned above, the TI is continuously displayed from 0.0 to maximum output, based on the transducer and application, in increments of 0.1.

The mechanical index is continuously displayed from 0.0 to 1.9, in increments of 0.1. Therefore, the MI and TI precision is 0.1 unit on the Aixplorer® system.

The MI and TI display accuracy estimates for the Aixplorer® system are given in Acoustic Output Tables in this user manual.

These accuracy estimates are based on the variability range of transducers and systems, inherent acoustic output modelling errors and measurement variability, as discussed below.

The displayed values should be interpreted as relative information to help the operator achieve the ALARA principle through prudent use of the system.

The values should not be interpreted as actual physical values in interrogated tissues or organs.

The initial data that is used to support the output display is derived from laboratory measurements based on the AIUM measurement standard.

The measurements are then put into algorithms for calculating the displayed output values.

Many of the assumptions used in the process of measurement and calculation are conservative in nature.

Over-estimation of actual in situ intensity exposure, for the vast majority of tissue paths, is built into the measurement and calculation process.

For example:

- The measured water tank values are derated using a conservative, industry standard, and attenuation coefficient of 0.3 dB / cm-MHz.
- Conservative values for tissue characteristics were selected for use in the TI models. Conservative values for tissue or bone absorption rates, blood perfusion rates, blood heat capacity, and tissue thermal conductivity were selected.
- Steady-state temperature rise is assumed in the industry standard TI models, and the assumption is made that the ultrasound transducer is held steady in one position long enough for steady state to be achieved.

A number of factors are considered when estimating the accuracy of the displayed values: hardware variations, estimation algorithm accuracy, and measurement variability.

Variability among transducers and systems is a significant factor.

Transducer variability results from piezoelectric crystal efficiencies, process-related impedance differences, and sensitive lens focusing parameter variations.

Differences in system pulser voltage control and efficiency may also contribute to variability.

There are inherent uncertainties in the algorithms used to estimate acoustic output values over the range of possible system operating conditions and pulser voltages.

Inaccuracies in laboratory measurements are related to, among others, differences in hydrophone calibration and performance, positioning, alignment, and digitization tolerances, and variability among test operators.

The conservative assumptions of the output estimation algorithms of linear propagation, at all depths, through a 0.3 dB/cm-MHz attenuative medium is not considered in the accuracy estimate for the display.

Neither linear propagation, nor uniform attenuation at the 0.3 dB/cm-MHz rate, occurs in water tank measurements or in most tissue paths in the body.

In the body, different tissues and organs have dissimilar attenuation characteristics.

In water, there is almost no attenuation.

In the body, and in particular, in water tank measurements, non-linear propagation and saturation losses occur as pulser voltages increase.

Therefore, the display accuracy estimates are based on the variability range of transducers and systems, inherent acoustic output modelling errors, and measurement variability.

Display accuracy estimates are not based on errors in, or caused by measuring according to, the AIUM measurement standards, or the effects of non-linear loss on the measured values.

## **Meaning of the TI and MI and Relation with Bioeffects**

### **THERMAL INDEX**

The TI gives a relative indication of the potential for temperature increase at a specific point along the ultrasound beam.

The reason for the term 'relative' is that the assumed conditions for heating in tissue are so complex that this index cannot be assumed to give the actual increase in temperature for all possible conditions.

Thus, a TI of 2 represents a higher temperature rise than a TI of 1, but does not necessarily represent a rise of 2° C. This temperature rise is a theoretical estimate based on experimental conditions that may not apply to clinical conditions.

The important point to remember about the TI is that it is designed to make users aware of the possible temperature rise at a particular point in tissue.

The concern over temperature rise induced by ultrasound in the body is based on observed changes in cellular activity as a function of temperature.

In general, for healthy activity of enzymes, the enzymatic activity doubles for every 10° C rise. The human body is able to tolerate hot drinks and

fevers for a certain period of time. A fever of  $+2^{\circ}\text{C}$  is not a problem, where  $37^{\circ}\text{C}$  is taken as an average core body temperature.

The following table identifies stages of temperature effects.

*Table 3.4. Temperature Effect from Millet and Ziskin, 1989*

Temperature Range (Degrees Centigrade)	Effect
37-39	No harmful effects for extended periods
39-43	Detrimental effects for long enough times
>41	Threshold for fetal problems for extended periods
44-46	Coagulation of protein
>45	Enzymes become denatured
>41.8	Cancer cells die (fail to reproduce) Often taken as damage threshold, except eye

The temperature rise in tissue during ultrasonic exposure is due to the absorption of acoustic energy.

Absorption is the conversion of ultrasonic energy into heat. The extent of the absorption depends on the tissue type.

A specific way in which tissue absorption characteristics are quantified is the “Absorption coefficient”.

The absorption coefficient is expressed in decibels per centimeter per MegaHertz.

Absorption coefficients are very dependent on the organ or tissue type that is being imaged.

Amniotic fluid, blood and urine have very low absorption coefficients, which mean that there is little temperature elevation and the ultrasound goes through the fluid with very little decrease.

Bone, however, has a very high absorption coefficient.

Dense bone absorbs the energy very quickly and causes the temperature to rise rapidly.

Soft tissues vary in density depending on the particular organ, but the density does not vary much within an organ.

Ultrasonic frequency affects absorption. The higher the frequency, the higher the absorption.

How to minimize temperature rise:

The temperature increase depends on the intensity, duration of exposure at the same location, transducer focal point size and location, and absorption of the energy by the tissue.

The operator can control the intensity (output power control), the duration or the exposure time.

The transducer is typically moved frequently during the exam, which reduces the exposure duration at a specific tissue location.

The other important factor of temperature rise is absorption of the ultrasound energy in tissue layers in front of the point of interest.

Increased absorption in these layers decreases the ultrasound energy available at the point of interest.

## MECHANICAL INDEX

In addition to heat effect, various types of mechanical effects on the body are generated by ultrasonic exposure.

These effects can be divided into two categories.

The first category is called acoustic cavitation. Cavitation can occur when sound passes through an area that contains a cavity, such as a gas bubble or other air pocket.

Some tissues, most notably adult lung and intestine, do contain air bubbles, and are therefore more vulnerable to these cavitation effects.

The fetal lung and intestine do not contain obvious air bubbles, because the fetus does not breathe air yet—it gets oxygen from the mother's blood stream.

However, tiny bubbles could potentially form in parts of the body other than the lung and intestine.

More research is needed in this area.

In cavitation, the sound waves can cause the bubbles or air pockets to expand and contract rhythmically: in other words, to pulsate, or resonate.

When they pulsate, the bubbles send secondary sound waves off in all directions.

If the bubbles contract towards the point of collapsing, they can build up very high temperatures and pressures for a few tens of nanoseconds.

These high temperatures and high pressures can produce highly reactive chemicals called free radicals, and other potentially toxic compounds which, although considered unlikely, could theoretically cause genetic damage.

The rapid contraction of bubbles in cavitation can also cause micro-jets of liquid which can damage cells.

When diagnostic ultrasound is focused on the lung or intestine of laboratory animals, which contain gas bubbles, these cavitation effects can cause ruptures in very small blood vessels.

The safety guidelines for diagnostic ultrasound are designed to try to prevent cavitation effects, because these effects can be damaging.

Restrictions on the pressure amplitude of the ultrasound pulse, in combination with awareness of whether or not there are gas bubbles in the tissue being imaged, can help prevent cavitation.

Other factors such as the length of the pulse, and the density of the liquid, also influence whether or not cavitation occurs.

And if there are gas bubbles, the number, size and location of the bubbles also contribute to the effect.

The occurrence of cavitation and its behavior depend on many factors, including the ultrasonic pressure and frequency, the focused or unfocused and pulse or continuous ultrasonic field, the degree of standing waves, and the nature and state of the material and its boundaries.

Currently there is no evidence of cavitation occurring in human tissue or fluids resulting from diagnostic ultrasonic exposure.

In addition, the control parameters on our ultrasound imaging system limit the peak output.

Ultrasound can also create other mechanical effects that do not require the presence of bubbles in order to occur.

These effects include changes in pressure, force, torque (causing things to rotate) and streaming (stirring of the liquid).

These changes, in turn, can cause audible sounds, electrical changes in cell membranes that make them more permeable to large molecules, movement and redistribution of cells in liquid, and cell damage.

When ultrasound passes through liquid, it causes a sort of stirring action called acoustic streaming.

As the acoustic pressure of the ultrasound increases, the flow of liquid speeds up.

This stirring action, in theory, could occur in fluid-filled parts of a patient's body, such as blood vessels, the bladder or amniotic sac. In experiments with animals, when streaming of the liquid comes near a solid object, shearing can occur, and this can damage platelets and lead to abnormal blood clotting (thrombosis).

It is not clear to what extent this effect occurs in humans exposed to diagnostic ultrasound.

Although possible adverse effects of ultrasound exist, the overall risk of undergoing an ultrasound diagnostic examination has been found to be minimal, even under moderate to prolonged exposure.

Under normal circumstances of diagnostic examination, ultrasound applied prudently using the ALARA principle has been shown to be a safe, effective and reliable diagnostic tool.

# Practicing the ALARA Principle

## How to Implement ALARA

### ALARA PRINCIPLE

The guiding principle for the use of diagnostic ultrasound is defined by the “As Low As Reasonably Achievable” (ALARA) principle.

The decision as to what is reasonable has been left to the judgment and insight of qualified personnel.

No set of rules can be formulated that would be sufficiently complete to dictate the correct response to every circumstance.

By keeping ultrasound exposure as low as possible, while obtaining diagnostic images, users can minimize potential ultrasonic bioeffects.

### USERS SHOULD FOLLOW THE ALARA PRINCIPLE IN ALL STUDIES

Since the threshold for diagnostic ultrasound bioeffects is undetermined, it is the operator’s responsibility to control total energy transmitted into the patient.

The operator must reconcile exposure time with diagnostic image quality.

To ensure diagnostic image quality and limit exposure time, an ultrasound system provides controls that can be manipulated during the exam to optimize the results of the exam.

The ability of the user to abide by the ALARA principle is important.

Advances in diagnostic ultrasound - not only in the technology but in the applications of that technology, have resulted in the need for more and better information to guide the user.

The output display indices are designed to provide that important information.

There are a number of variables which affect the way the output display indices can be used to implement the ALARA principle. These variables include index values, body size, location of the bone relative to the focal point, attenuation in the body, and ultrasound exposure time.

Exposure time is an especially useful variable, because it is controlled by the user.

The ability to limit the index values over time supports the ALARA principle.

## IMPLEMENTING ALARA USING THE TI AND MI INDICES

The ALARA concept is achieved by using the information displayed on the screen in the form of biologically relevant exposure indices: the TI and the MI.

The display of biological index information is only a tool.

Safe use of the ultrasound imaging device can be ensured by using the lowest indices that will yield the best possible diagnostic information.

## SYSTEM CONTROLS VERSUS ACOUSTIC OUTPUT

An ultrasound scan of a patient begins with selecting the appropriate transducer frequency.

After selecting the transducer and the application, which are based on patient anatomy, adjustments to output power should be made to ensure that the lowest possible setting is used to acquire an image.

After the image is acquired, adjusting the focus of the transducer, and then increasing the receiver gain, dynamic range, and the TGC to produce a uniform representation of the tissue follows.

If an adequate image can be obtained with the increase in gain and adjusting the TGC, then a decrease in output should be made.

Only after making these adjustments should the operator increase output to the next level.

Having acquired the B-mode display of the scanned organ, Color Flow Imaging can be used to localize blood flow.

As with the B-mode image display, gain, TGC, and image processing controls must be optimized before increasing output.

Having localized the blood flow, use the Doppler controls to position the sample volume over the vessel. Before increasing output, adjust velocity range or scale and Doppler gain to obtain an optimal Doppler trace.

Only if maximum Doppler gain does not create an acceptable image does the operator increase output.

In summary: select the correct transducer frequency and application for the job; start with a low output level; optimize the image using focus, receiver gain, and other imaging controls; if the image is not diagnostically useful at this point, then increase output.

Overall gain and TGC are the 2 most important receiver controls that must be used by the operator to improve image quality, before increasing the acoustic output.

These controls have no effect on acoustic output and only affect the way the ultrasound echo is received.

The important thing to remember, relative to output, is that receiver controls should be optimized before output is increased.

For example: before increasing output, optimize gain to improve image quality.

Dynamic range and image post-processing are also receiver controls that have no effect on acoustic output power.

Again, it is of first importance for the operator to remember that these two controls also should be optimized before output is increased.

## **System Application Versus Acoustic Output**

Application selection and the Output Power control directly affect acoustic intensity.

There are different ranges of allowable intensity or output based on operator's selection.

Selecting the correct range of acoustic intensity for the application is one of the first things that occurs in any exam.

For example, peripheral vascular intensity levels are not recommended for fetal exams.

Some systems automatically select the proper range for a particular application, while others require manual selection.

Ultimately, the user has the responsibility for proper clinical use.

The Aixplorer® ultrasound system provides both automatic (default) settings and manual (user-selectable) settings.

Output Power has direct impact on acoustic intensity.

Once the application has been established, the Output Power control can be used to increase or decrease the intensity output.

The Output Power control allows the operator to select intensity levels less than the established maximum.

Prudent use dictates that the operator selects the lowest output intensity that is consistent with good image quality.

## **Transducer Effect on Acoustic Output**

The controls that affect the acoustic output are:

- pulse repetition frequency,
- focus depth,
- pulse length,
- transducer selection.

Pulse repetition frequency or rate refers to the number of ultrasound bursts of energy over a specific period of time.

Dwell time is equal to the inverse of the pulse repetition frequency minus the burst length.

The higher the pulse repetition frequency, the more pulses of energy in a period of time and the shorter the dwell time.

Several controls affect pulse repetition frequency: focal depth, display depth, sample volume depth, flow optimization, scale, number of focal zones, and sector width controls.

Focus of the ultrasound beam affects the image resolution.

To maintain or increase resolution at a different focus requires a variation in output over the focal zone.

This variation of output is a function of system optimization.

Different exams require different focal depths.

Setting the focus at the proper depth improves the resolution of the structure of interest.

Pulse length is the time during which the ultrasonic burst is turned on.

The longer the pulse, the greater the time-average intensity value.

The greater the time-average intensity, the greater the likelihood of temperature increase and cavitation.

Pulse length, also known as burst length or pulse duration, is the output pulse duration in pulsed Doppler.

Increasing the Doppler sample volume size increases the pulse length. Transducer selection indirectly affects intensity.

Tissue attenuation changes with frequency. The higher the transducer operating frequency, the greater the attenuation of the ultrasonic energy.

A higher transducer operating frequency requires more output intensity to scan at a deeper depth.

To scan deeper at the same output intensity, a lower frequency transducer is required.

Using more gain and output beyond a point, without corresponding increases in image quality, can mean that a lower frequency transducer is needed.

## System Operating Modes versus Acoustic Output

The choice of imaging mode determines the nature of the ultrasound beam.

B-mode is a scanning mode, Doppler is a stationary or unscanned mode.

A stationary ultrasound beam concentrates energy in a single location.

A moving or scanned ultrasound beam disperses the energy over an area such that the beam is concentrated on the same area for only a fraction of the time as that of an unscanned mode.

ShearWave™ Elastography mixes the two types of scanned and unscanned modes:

- the generation of the acoustic radiation force is a scanned ultrasound emission,
- the acquisition of the shearwave propagation is achieved by unscanned flat insonification at a very high frequency (UltraFast™),
- the B mode imaging is performed in an interleaved manner with the elastography sequence and is a scanned mode.

## Control of Exposure Time

One important contributor to ALARA, not incorporated in the output display indices, is the element of time.

As the total exposure is directly proportional to the amount of time the ultrasound beam remains in one area, users should remember that, besides keeping the TI and MI as low as possible, the total exposure time in any one location should be kept as short as possible.

The concept of ALARA is to use the lowest output setting that will yield the best possible diagnostic information, while keeping the exposure time as short as possible.

With a clear understanding of the new responsibilities, users will have more capabilities and potentially more diagnostic information available from these higher output devices, while minimizing risk to patients.

Ensure that scanning time is kept to a minimum, and ensure that only medically required scanning is performed.

Never compromise quality by rushing through an exam.

A poor exam may require a follow-up, which ultimately increases exposure time.

Diagnostic ultrasound is an important tool in medicine, and, like any tool, it should be used efficiently and effectively.

## **Applying ALARA with the Aixplorer® Ultrasound Imaging System**

The system imaging mode used depends upon the information needed. B-mode imaging provides anatomical information.

Pulsed Doppler, Color Power Imaging (CPI), Directional Color Power Imaging (DCPI) and Color Flow Imaging (CFI) provide information about blood flow.

A scanned mode, like B-mode, SWE™, CPI, DCPI, or CFI, disperses or scatters the ultrasonic energy over an area, while an unscanned mode, like Pulsed Wave Doppler, concentrates ultrasonic energy.

Understanding the nature of the imaging mode being used allows the operator to apply the ALARA principle with informed judgment.

Additionally, knowing the transducer frequency, system setup values, and scanning techniques, and the operator's experience allow him or her to meet the ALARA principle.

The decision as to the amount of acoustic output is, in the final analysis, up to the operator.

This decision must be based on the following factors: type of patient, type of exam, patient history, ease or difficulty of obtaining diagnostically useful information, and the potential localized heating of the patient due to transducer surface temperatures.

Prudent use of the system occurs when patient exposure is limited to the lowest index reading for the shortest amount of time necessary to achieve acceptable diagnostic results.

Although a high index reading does not mean that a bioeffect is actually occurring, a high index reading should be taken seriously.

Every effort should be made to reduce the possible effects of a high index reading.

Limiting exposure time is an effective way to accomplish this goal.

There are several system controls that the operator can use to adjust the image quality and limit the acoustic intensity.

These controls are related to the techniques that an operator might use to implement ALARA.

These controls can be divided into three categories: direct, indirect, and receiver controls.

As various system controls are adjusted, the TI and MI values may change.

This will be most apparent as the Output Power control is adjusted; however, other system controls will affect the on-screen output values.

## DIRECT CONTROLS

### Output Power

Output Power controls the system acoustic output. Two real-time output values are on the screen: a TI and MI. They change as the system responds to Output Power adjustments.

In combined modes, such as simultaneous CFI, B-mode, the individual modes each add to the total TI.

One mode will be the dominant contributor to this total.

The displayed MI will be from the mode with the largest peak pressure.

## INDIRECT CONTROLS

### B Controls

#### **Zoom**

Increasing the zoom magnification by pressing Zoom may increase frame rate. This action will increase the TI.

The number of focal zones may also increase automatically to improve resolution. This action may change MI since the peak intensity can occur at a different depth.

#### **NUMBER OF FOCAL ZONES**

More focal zones may change both the TI and MI by changing frame rate or focal depth automatically. Lower frame rates decrease the TI. MI displayed will correspond to the zone with the largest peak intensity.

#### **FOCUS**

Changing the focal depth will change MI. Generally, higher MI values will occur when the focal depth is near the natural focus of the transducer.

### CFI, CPI and DCPI Controls

#### **VELOCITY OPT**

Increasing the Color sensitivity with the Velocity Opt control may increase the TI. More time is spent scanning the Color image. Color pulses are the dominant pulse type in this mode.

## COLOR BOX/SECTOR WIDTH

Narrower color sector width will increase color frame rate and the TI will increase.

The system may automatically decrease pulser voltage to stay below the system maximum.

A decrease in pulser voltage will decrease the MI.

## COLOR BOX/SECTOR DEPTH

Deeper color sector depth may automatically decrease color frame rate or select a new color focal zone or color pulse length.

The TI will change due to the combination of these effects. Generally, the TI will decrease with increased color sector depth. MI will correspond to the peak intensity of the dominant pulse type which is a color pulse.

## SCALE

Using the scale control to increase the color velocity range may increase the TI. The system may automatically adjust pulser voltage to stay below the system maximums. A decrease in pulser voltage will also decrease MI.

## Pulsed Wave Doppler Controls

### SAMPLE VOLUME DEPTH

When Doppler sample volume depth is increased the Doppler PRF may automatically decrease. An increase in PRF will increase the TI.

The system may also automatically decrease the pulser voltage to remain below the system maximum. A decrease in pulser voltage will decrease MI.

## Elastography Controls

### **HD/FRAME RATE OPT**

Setting the HD/Frame Rate control to HD will increase sensitivity but may increase the TI, because more time is spent scanning in Elastography.

### **ELASTOGRAPHY BOX/SECTOR WIDTH**

Narrower Elastography sector width may increase elastography frame rate and the TI will increase.

The system may automatically decrease pulser voltage to stay below the system maximum. A decrease in pulser voltage will decrease the MI.

### **ELASTOGRAPHY BOX/SECTOR DEPTH**

Deeper Elastography sector depth may automatically decrease elastography frame rate.

The TI will change. Generally, the TI will decrease with increased Elastography sector depth. MI will correspond to the peak intensity of the dominant pulse type in the combined mode.

### **Other**

### **B-MODE, CFI, CPI, DCPI, PULSED WAVE DOPPLER, AND ELASTOGRAPHY**

When a new imaging mode is selected, both the TI and MI may change to default settings.

Each mode has a corresponding pulse repetition frequency and maximum intensity point.

In combined or simultaneous modes, the TI is the sum of the contribution from the modes enabled and MI is the MI for the focal zone and mode with the largest derated intensity.

## DEPTH

An increase in B-mode depth will automatically decrease the B-mode frame rate. This would decrease the TI. The system may also automatically choose a deeper B-mode focal depth. A change of focal depth may change the MI. The MI displayed is that of the zone with the largest peak intensity.

## APPLICATION

Acoustic output defaults are set when the operator selects an application. Factory defaults vary with transducer, application, and mode. Defaults have been chosen below the FDA limits for intended use.

## Clinical Application Examples

### SMALL PARTS

For any small parts, the clinician starts with selecting the appropriate Tissue Preset Setting and application (Breast & Superficial Breast, Deep Breast, Scrotum, Thyroid, or General on the SL15-4 or Breast or general on the SLV16-5), the clinician starts imaging the tissue and starts adjustments of the output power to ensure that the lowest possible setting is used to obtain a B Mode image. The user shall then adjust the spread and depth of the focal zone of the transducer, and then using the AutoTGC key or increasing the receiver gain to produce a uniform representation of the tissue follows. If an adequate image can be obtained with the adjustment/increase in gain, then a decrease in output should be made. Only after making these adjustments should the operator increase output to the next level in the case of an unsatisfying image.

Having acquired the B Mode images of the small part/superficial tissue, CFI CPI and/or DCPI can be used to localize blood flow. As with the B Mode image display, gain and image processing controls must be optimized before increasing output, if ever needed.

Having localized the blood flow, the clinicians shall use the Pulsed Wave Doppler controls to position the sample volume over the vessel. Before increasing output, the user shall adjust velocity range or scale and Doppler gain to obtain an optimal Doppler trace. Only if maximum Doppler gain does not create an acceptable Doppler spectrum does the operator increase output.

Having acquired 2D, Color Flow and Pulsed Wave Doppler, Elastography can be used to assess the tissue stiffness. SWE Opt. setting (Resolution, Standard or Penetration), size and location of the SWE Box and SWE gain shall be adjusted to obtain an optimal Elastography image before increasing output. Only if optimal settings and maximum Elastography gain do not create an acceptable image does the operator increase output.

A Three-dimensional acquisition can be performed with the SLV16-5 of B-Mode of ShearWave™ Elastography once the conventional two-dimensional planes have been acquired.

## MSK

For any MSK, the clinician starts with selecting the appropriate Tissue Preset Setting and application (MSK or deep MSK on the SL15-4 probe), the clinician starts imaging the tissue and starts adjustments of the output power to ensure that the lowest possible setting is used to obtain a B Mode image. The user shall then adjust the spread and depth of the focal zone of the transducer, and then using the AutoTGC key or increasing the receiver gain to produce a uniform representation of the tissue follows. If an adequate image can be obtained with the adjustment/increase in gain, then a decrease in output should be made. Only after making these adjustments should the operator increase output to the next level in the case of an unsatisfying image.

Having acquired the B Mode images of the small part/superficial tissue, CFI, CPI and/or DCPI can be used to localize blood flow. As with the B Mode image display, gain and image processing controls must be optimized before increasing output, if ever needed.

Having localized the blood flow, the clinician shall use the Pulsed Wave Doppler controls to position the sample volume over the vessel. Before increasing output, the user shall adjust velocity range or scale and Doppler gain to obtain an optimal Doppler trace. Only if maximum Doppler gain does not create an acceptable Doppler spectrum does the operator increase output.

Having acquired 2D, Color Flow and Pulsed Wave Doppler, Elastography can be used to assess the tissue stiffness. SWE Opt. setting (Resolution, Standard or Penetration), size and location of the SWE Box and SWE gain shall be adjusted to obtain an optimal Elastography image before increasing output. Only if optimal settings and maximum Elastography gain do not create an acceptable image does the operator increase output.

## ABDOMINAL/PELVIC

For abdominal imaging, the clinician starts with selecting the appropriate transducer (SC6-1 for deep abdominal Imaging and SL15-4 or SL10-2 intestine Preset for superficial ) and the appropriate Tissue Preset Setting (Renal, Pelvis, Abdomen, Prostate, Gyn for SC6-1 and Intestine for the SL15-4 or SL10-2). The clinician then starts imaging the target organ and adjusts the output power to ensure that the lowest possible setting is used to obtain an adequate B Mode image. After the first B Mode image is obtained, adjusting the depth and spread of the focal zone, and then increasing the receiver gain should be used first to produce a uniform representation of the tissue. If an adequate image can be obtained with the increase in gain, then a decrease in output should be made. Only after making these adjustments should the operator increase output to the next level, if ever needed.

Having acquired the B Mode images of the target organ, CFI, CPI and/or DCPI can be used to localize blood flow. As with the B Mode image display, gain and image processing controls must be optimized before increasing output. In case of artifacts due to the increase in gain, the user shall activate the Flash suppression key to be able to increase gain and decrease output acoustic power.

Having localized the blood flow, the operator shall use the pulsed wave Doppler controls to position the sample volume over the vessel. Before increasing output, the operator shall adjust velocity range or scale and Doppler gain to obtain an optimal Doppler trace. Only if maximum Doppler gain does not create an acceptable Doppler spectrum does the operator increase output.

Having acquired 2D, Color Flow and Doppler, Elastography can be used to assess the organ tissue stiffness. Before increasing output, the user should first adjust the appropriate SWE Opt. setting (Resolution, Standard or Penetration), adjust the size and location of the SWE box and adjust SWE gain to obtain an optimal Elastography image. Only if maximum Elastography gain does not create an acceptable image does the operator increase output.

## ENDOCAVITARY

For prostate and gynecologic imaging, the clinician starts with selecting the appropriate transducer (SE12-3 for intracavitary scanning) and the desired clinical application (Prostate, Gyn). The clinician then images the target organ and adjusts the output power to ensure that the lowest possible setting is used to obtain a B Mode image. After the first B Mode image is obtained, adjusting the depth and spread of the focal zone, and then increasing the receiver gain should be used first to produce a uniform representation of the organ. If an adequate image can be obtained with the increase in gain, then a decrease in output should be made. Only after making these adjustments should the operator increase output to the next level, in case of poor quality images.

Having acquired the B Mode images of the organ, CFI, CPI and/or DCPI can be used to localize blood flow. As with the B Mode image display, gain and image processing controls must be optimized before increasing output. The user shall then turn on the Power Doppler Mode and adjust its controls to position the sample volume over the vessel. Before increasing output, the user shall adjust velocity range or scale and Doppler gain to obtain an optimal Doppler trace. Only if maximum Doppler gain does not create an acceptable image does the operator increase output.

Having acquired B Mode, Color Flow and Pulsed Wave Doppler images, Elastography can be used to assess the target organ tissue stiffness. Before increasing output, the user should first adjust the appropriate SWE Opt. setting (Resolution, Standard or Penetration), adjust the size and location of the SWE box and adjust SWE gain to obtain an optimal Elastography image. Only if maximum Elastography gain does not create an acceptable image does the operator increase output.

## VASCULAR

For vascular imaging, the clinician starts with selecting the appropriate transducer (SL15-4 for superficial vascular imaging, SL10-2 for deep vascular imaging; SC6-1 for vascular abdominal imaging) and the appropriate Tissue Preset Setting (Carotid, Upper Extremity Arterial/Venous, Lower Extremity Arterial/Venous) for SL15-4 or SL10-2, and Vascular Abdominal for SC6-1). The clinician then starts imaging the target vessel or organ and adjusts the output power to ensure that the lowest possible setting is used to obtain an adequate B Mode image. After the first B Mode image is obtained, adjusting the depth and spread of the focal zone, and then increasing the receiver gain should be used first to produce a uniform representation of the vessel or the organ. If an adequate image can be obtained with the increase in gain, then a decrease in output should be made. Only after making these adjustments should the operator increase output to the next level, if ever needed.

Having acquired the B Mode images of the target vessel or organ, CFI, CPI and/or dCPI can be used to localize blood flow. As with the B Mode image display, gain and image processing controls must be optimized before increasing output. In case of artifacts due to the increase in gain, the user shall activate the Flash suppression key to be able to increase gain and decrease output acoustic power.

Having localized the blood flow, the operator shall use the pulsed wave Doppler controls to position the sample volume over the vessel. Before increasing output, the operator shall adjust velocity range or scale and Doppler gain to obtain an optimal Doppler trace. Only if maximum Doppler gain does not create an acceptable Doppler spectrum does the operator increase output.

# Alarm System

The usage of the Aixplorer® ultrasound system requires the physical presence of the operator.

The operator and patient are co-located to the system. Thus the Aixplorer® alarm system is composed of visual alarms only.

The Aixplorer® alarm system utilizes either a pop-up window with suggested actions or a message in the information area of the main monitor.

The Aixplorer alarm conditions are not configurable by an operator.

The Aixplorer logs the occurrences of alarms for later review by a SuperSonic Imagine representative.

The medium priority alarms are used to intervene automatically by halting the system upon detection of an alarm condition that may result in harm to the patient, operator, or the system.

The operator is instructed via a visual alarm.

The course of operator's actions is limited to contacting an SuperSonic Imagine representation and acknowledgement of the restarting the system.

The low priority alarms are used as informational.

The user may be able to take action to resume system usage or the alarm is strictly to inform the user of a condition that may impact workflow.

The following alarms display pop-windows of a **medium** priority:

Alarm Condition	Message
Acoustic power	API error : Please reboot and contact representative A problem in acoustic power intensity computation has occurred.
BLS (Board Level Sequencer)	Hardware error: Reboot is required. Please contact a SuperSonic Imagine representative. An unexpected problem has occurred.
BLS CRC	Hardware error: Reboot is required. Please contact a SuperSonic Imagine representative. A problem occurred on crc transmit.
Channel Group	Hardware error: Reboot is required. Please contact a SuperSonic Imagine representative. An unexpected problem has occurred.
Hardware enumeration	Hardware error: Reboot is required. Please contact a SuperSonic Imagine representative. A problem has occurred during the enumeration process
Hardware failure	Hardware error: Reboot is required. Please contact a SuperSonic Imagine representative. An unexpected problem has occurred.
Hardware loading sequence	Hardware error: Reboot is required. Please contact a SuperSonic Imagine representative. A problem has occurred during sequence loading.
Hardware version	Hardware error: Reboot is required. Please contact a SuperSonic Imagine representative. The firmware/kernel version does not match the software version.
Power Supply	Hardware error: Reboot is required. Please contact a SuperSonic Imagine representative. A problem has occurred in the TPC : Communication
Power Supply monitoring	Hardware error: Reboot is required. Please contact a SuperSonic Imagine representative. A problem has occurred in the TPC : Monitoring
Power Supply setting	Hardware error: Reboot is required. Please contact a SuperSonic Imagine representative. A problem has occurred in the TPC : Settings
Temperature monitoring	ERROR An error occurred, Temperature monitoring is not available
Transducer Interface	Hardware error: Reboot is required. Please contact a SuperSonic Imagine representative.

Alarm Condition	Message
	A problem has occurred in the SHI
Transducer Interface temperature	Hardware error: Reboot is required. Please contact a SuperSonic Imagine representative. Probe's temperature is higher than limit
Unexpected hardware problem	Hardware error: Reboot is required. Please contact a SuperSonic Imagine representative. An unexpected problem has occurred.
Signal processing stopped	Hardware error: Reboot is required. Please contact s SuperSonic Imagine representative. Acquired data not being processed.
High temperature	System must be stopped for safety reason (temperature is too high).

The following alarms display pop-windows of a **low** priority:

Alarm Condition	Message
3D Controller unconnected	Hardware error ; 3D imaging is not available Please contact a SuperSonic Imagine representative. The 3D controller is not connected, please check the connection or change probe
3D Controller version	Hardware error ; 3D imaging is not available Please contact a SuperSonic Imagine representative. The 3D controller is not identify or not connected, please check the controller or change probe.
3D Controller USB	Hardware error ; 3D imaging is not available Please contact a SuperSonic Imagine representative. The 3D controller USB is unplugged, please check the controller or change probe
3D Controller Timeout	Hardware error ; 3D imaging is not available Please contact a SuperSonic Imagine representative. The 3D controller is not responding, please check the controller or change probe
3D Acquisition memory	Memory error ; 3D acquisition requires more memory than is available Please contact a SuperSonic Imagine representative. Try to change acquisition parameters
CPU processor temperature	ERROR Temperature is too hot on processor
Graphic card temperature	ERROR Temperature is too hot on Graphic card
Hard drive temperature	ERROR Temperature is too hot on Hard disk
Image review	Review error : Image cannot be loaded due to corrupted date You will be redirected to Bmode

Alarm Condition	Message
IRQ Timeout DMA export	DMA sequencing warning – 0x000001 You many unfreeze to continue.
IRQ Timeout DMA import	DMA sequencing warning – 0x000002 You many unfreeze to continue.
IRQ Timeout	DMA sequencing warning – 0x000003 You many unfreeze to continue.
No active exam for Report	No exam in progress. You cannot access the report
PCI bus temperature	ERROR Temperature from SuperIO is too hot
Serial temperature	ERROR Temperature is too hot on serial port
Too many/old jobs in joblist	The Job List contains more than 500 pending jobs, and/or some pending jobs older than one week. Please select and delete these jobs manually from the Job List

The following alarms display a message for a duration of time on the main monitor. These are of a low priority:

Alarm Condition	Message
Hard disk space	WARNING DISK ALMOST FULL Please delete data from your system
USB transfer	ERROR while transferring data to USB device

# 4 System Overview

# Description of the System

The Aixplorer® system is a cart-based ultrasound system composed of a central processing unit enclosed in a lower housing, an articulated control panel, a monitor and a variety of transducers.

- |                 |                            |
|-----------------|----------------------------|
| 1. Monitor      | 2. Articulated monitor arm |
| 3. Touch screen | 4. Storage area            |
| 5. Handles      | 6. Transducer connectors   |
| 7. Air filters  | 8. Wheel locks             |

- |                |                 |
|----------------|-----------------|
| 1. Gel holders | 2. Touch screen |
| 3. Speakers    | 4. Trackball    |
| 5. TouchRing™  | 6. Hand rest    |

# Monitor and Articulated Arm

The monitor is mounted on an articulated arm that permits it to be positioned vertically and horizontally.

You can adjust the position of the monitor to suit different operating positions and operator heights.

When it is released from its locked transport position, the monitor can be tilted up and down, swiveled left and right, and moved from side to side.

To release the monitor from its locked transportation position, rotate the screw on the arm counterclockwise.

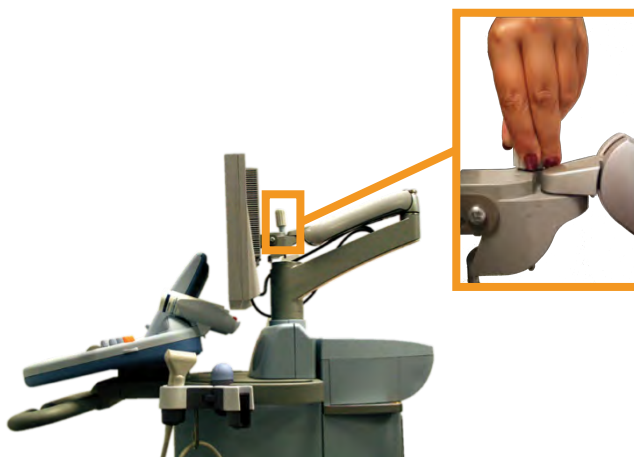

For transportation, put the monitor in its lower position and rotate the screw clockwise in order to lock the monitor in this position.

To adjust the monitor, simply grasp it by the sides and tilt, swivel or move it.

# Control Panel

## How to Move the Control Panel Up and Down

1. Push the button located on the tip of the right handle, as shown below:

2. Do one of the following, while the button is still pressed:
  - To push the control panel down, push the handle down
  - To lift the control panel up, just let it go up without pulling it

## How to Swivel the Control Panel

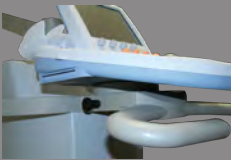

1. Pull the lever located under the control panel to unlock it
2. Rotate the control panel to the left or to the right for your convenience

## Speakers and Audio Adjustment

The Audio Volume may be adjusted by rotating the knob with the speaker symbol located on the control panel, next to the on/off button.

## **CAUTION**

Do not get fluids into the speaker grills.

Be sure to clean any unused gel from the surface of the control panel after system use

Avoid placing fluids close to the speaker grills.

# Transducers

## Connecting a Transducer

### To connect a transducer:

Connect the transducer and turn the lock handle clockwise to lock the connector.

When disconnecting the transducer, turn the lock handle counterclockwise to unlock the connector and then hold the connector and pull it straight out.

### **CAUTION**

If a transducer is connected or disconnected with an image displayed, the system and/or the transducer may malfunction.

Do not connect or disconnect a transducer during the system startup or shutdown process. This may result in system malfunction.

If a transducer is dropped or other significant impact occurs, inspect the transducer carefully before use.

Verify that the transducer cover has not been cracked, and the cable and insulation are intact.

If there is any doubt of the integrity of the transducer, discontinue use and contact an authorized SuperSonic Imagine Service Representative.

## Storing a Transducer

When a transducer is not currently in use, you may want to store it on the system.

“Plug” the probe in the connector holder and place the probe in the probe holder.

## Using the Cable Holder

### To mount the cable holder

1. Place the bottom part of the cable holder on the ring under the control panel
2. Use the screw to fix the cable holder

## To use the cable holder

1. Once the cable holder is mounted, insert the probe cable inside the two hooks
2. Place the cable on the top part before scanning

### NOTE

The cable holder is flexible for a comfortable scanning position.

## On-Cart Storage

### Gel Holders

On-cart gel holders have been provided as a convenience.

The gel holders are located on either side of the touchscreen.

Standard sized 250ml gel bottles may be placed in the holders for easy access during clinical exams.

### TIP

Place gel bottles in the holders with the nozzle down so that the gel is always ready to flow.

The gel holders are removable so they may be easily cleaned.  
Use warm water and a soft bristle brush to remove stubborn dried gel.

## Storage Area

This area may be used to store basic items such as notebooks, charts, DVD's and towels.

### **CAUTION**

Do not attempt to open the cart to attach devices.

Call your SuperSonic Imagine sales or service representative for assistance.

Incorrectly connecting electronic devices to the ultrasound system will void all warranties and may result in malfunction, electrical shock or fire.

Do not overload the system with peripheral devices.

Excessive loading of the system with peripherals, or stacking peripherals outside of the designated peripheral bay may cause system instability, resulting in the peripheral or system falling over.

# Mobility

The SuperSonic Imagine Aixplorer® ultrasound system is a transportable cart based system.

The chassis is mounted on four swivel wheels (casters) which allow you to easily roll the system over flat surfaces.

Swivel wheels allow the user to steer the system around corners.

## TIP

Pushing the system is much easier and safer than pulling it. Grasp the handles firmly and maintain an upright posture when pushing.

## Handles

Front mounted handles are provided to comfortably and safely grasp the system while moving.

Large handles mounted beneath the control panel allow the user to firmly and safely grasp the system when moving.

To steer the system, move the handles in the opposite direction you would like the cart to go (e.g. push handles to the right to steer the cart to the left).

## WARNING

The handles are not designed to be used to lift the system.

The handles are to be used only to push and pull the system.

To lift the system, it must be secured to a pallet, or be contained in its original shipping crate.

Do not use a hand-truck to move the system.

## Wheel Locks

Wheel locks are provided to stabilize the system when moving, scanning or when storing.

The wheel lock mechanism is located on each wheel.

The mechanism may be engaged by stepping on the black pedal.

Putting the pedal to the  position locks the wheel so that the system may no longer move freely.

Use this control to stabilize the cart prior to scanning.

Putting the pedal to the  position locks the wheel in direction so that the system can be moved forward and backward but cannot be rotated.

Putting the pedal to the  position unlocks the wheel and the system can be moved freely.

It is recommended that the wheels be locked when the system is unattended or stored in hallways or other areas where there is a risk of accidental bumping or collision.

### CAUTION

Wheel locks are not intended to stabilize the system on ramps or inclines.

Do not park or store the system on slopes or uneven surfaces.

## Foot Rests

Two foot rests have been provided for convenience.

They are located between and above the front wheels.

These rests provide an ergonomic option for resting the legs in a neutral position when scanning in a seated position.

# Moving the System

## Preparing to Move the System

1. Turn the system power off.
2. Unplug the main power cord, and disconnect any accessory cords (network, etc.).
3. Use the transducer cable management system to raise transducer cables up from wheel level.
4. Remove or ensure that all peripherals and items in the storage area are secure.
5. Lock the articulating monitor arm in its lowest position.
6. Unlock the wheel locks.

## Moving the System

1. Grasp the handles at the front of the machine firmly.
2. Keeping an upright posture, push the system forward.
3. Steer by moving the handles in the opposite direction you would like the cart to go (e.g. push handles to the right to steer the cart to the left).

### **WARNING**

Use caution when moving the system. It could cause injury to you or others if it rolls over feet or into shins.

Never attempt to lift the system manually.

In order to prevent injury, an aide such as a ramp or elevator must be used.

Exercise caution when going up or down ramps.

Do not push the system from either side with excessive force. The system could tip over.

Do not allow the wheels to roll over transducer or power cables.

If you encounter any failure of the wheels, handles or braking mechanisms, park the system on a level surface in a safe area, set the wheel locks and discontinue use until the mechanical parts can be inspected by an authorized SuperSonic Image Service representative.

# Connecting the Power Cable and Protective Earth

## WARNING

Be sure to connect the power plug to a three-pin grounded outlet meeting the ratings indicated on the rating name plate.

If this type of outlet is not available, contact your SuperSonic Imagine representative.

When the system is turned on, the color of the three LEDs located next to the main power switch indicates the following conditions:

LED	STATUS
Green	Normal operation
Yellow	High voltage fault
Blue or white	Power supply failure

When a yellow, blue or white LED is lit, please turn off the system and contact your Local SuperSonic Imagine representative.

Wait until the power supply **GREEN** LED is lit and not blinking before you turn the control panel on.

## Information concerning the terminal to which the potential equalization conductor is to be connected (▼):

To use another medical device in combination with this system, an equipotential wire for connecting to an equipotential bus must be supplied.

For more information, contact your SuperSonic Imagine representative.

Be sure to connect the potential-equalization lead wire before inserting the equipment power plug into the receptacle.

Also, be sure to remove the equipment power plug from the receptacle before disconnecting the wire to avoid electrical shock.

## Compatible Accessories and Kits

Under some use conditions, additional materials provided by third-party vendors may be used by clinicians performing exams with the system.

The decision to use the system and transducers with third-party products is completely at the discretion of the clinician.

The following tables list products which are suitable for use with the Aixplorer® system and transducers.

The use of third-party products outside of those on the following lists is to be done at the user's and patient's own risk.

## Gels

Most water-based gels are compatible with the ultrasound system transducers.

The following gels are recommended because of their compatibility with our transducers. Please check whether the recommended products in the tables below are approved for use in your country.

Gel	Manufacturer
Aquasonic 100	Parker Laboratories, Inc
Scangel	Monaco Cosmetique
Ultra/Phonic Conductivity	Pharmaceutical Innovations
Ultra/Phonic Free	Pharmaceutical Innovations

## WARNING

Use only recommended gels (lubricants). Alternate products can damage the probe and void the warranty

## Transducer Sheaths

Under certain conditions where the transducer may come in contact with mucous membranes, blood or other bodily fluids, the use of a transducer sheath is recommended.

## WARNING

The use of a transducer cover is recommended.

After use, the single-use sheath should be removed and discarded.

Endocavity probe should be used with a sterile sheath.

If these probes are used to assist biopsy procedures, all of the biopsy accessories should be sterile for the procedure and should be cleaned and resterilized according to manufacturer's recommendations, after each use.

The SE12-3 probe should be cleaned and received high level disinfection after use, even if a sterile sheath was used.

Sheaths can fail during use and the level of resulting contamination may not be easily visible.

The following tables list basic information regarding sterile transducer sheaths which will physically fit our ultrasonic transducers.

Please check whether the recommended products in the tables below are approved for use in your country.

## SL15-4

Transducer width 6.58 cm (2.6 in.), cable length 1.5 m (60 in.)

Manufacturer	Sterility	Latex/ Latex Free	Description	Serial Number	Dimensions
CIVCO	Sterile	Latex Free	CIV-Flex/ Telescopically Folded	610-637	8,9 x 91,5cm
CIVCO	Sterile	Latex Free	CIV-Flex/ Telescopically Folded	610-1000	10.2 x 147cm
CIVCO	Sterile	Latex Free	CIV-Flex/ Flat Folded	610-001	8,9 x 61cm
CIVCO	Non-Sterile	Latex Free	CIV- Flex/Flat Folded (3D)	610-362	14 x 61cm

## SC6-1

Transducer width 7.89 cm (3.11 in.), cable length 2.1 m (82.7 in.)

Manufacturer	Sterility	Latex/ Latex Free	Description	Serial Number	Dimensions
CIVCO	Sterile	Latex Free	CIV-Flex/ Telescopically Folded	610-637	8,9 x 91,5cm

Manufacturer	Sterility	Latex/ Latex Free	Description	Serial Number	Dimensions
CIVCO	Sterile	Latex Free	CIV-Flex/ Telescopically Folded	610-1000	10.2 x 147cm
CIVCO	Sterile	Latex Free	CIV-Flex/ Telescopically Folded (3D)	610-542	14 x 91.5cm
CIVCO	Non-Sterile	Latex Free	CIV- Flex/Flat Folded (3D)	610-362	14 x 61cm

## SE12-3

Transducer width at tip 2.42 cm (0.96 in.), transducer maximum width at handle 4 cm (1.58 in.), cable length 2.1 m (82.7 in.)

Manufacturer	Sterility	Latex/ Latex Free	Description	Serial Number	Dimensions
CIVCO	Sterile	Latex Free	CIV-Flex/ Flat Folded	610-006	11.9 tapered to 3.8 x 61cm
CIVCO	Non-sterile	Latex Free	CIV-Flex/ Flat Folded/ No Gel	610-007	11.9 tapered to 3.8 x 61cm
CIVCO	Sterile	Latex	Rolled	610-1199	3,5 x 20cm
CIVCO	Sterile	Latex	Neo-Guard	610-213	2,6 x 30cm
CIVCO	Sterile	Latex	Rolled/ Individual perforated packets	610-214	3,5 x 20cm
CIVCO	Sterile	Latex Free	Neo-Guard/ Rolled	610-843	2,6 x 30cm

For Brain perioperative application (available only for Europe), the endocavity probe must be used with one of these sheaths:

Manufacturer	Sterility	Latex/ Latex Free	Description	Serial Number	Dimensions
CIVCO	Sterile	Latex Free	Non- Pyrogenic CIV-Flex intraoperative Transducer Cover	610-956	4.1 x 147 cm
CIVCO	Sterile	Latex Free	Non- Pyrogenic CIV-Flex intraoperative Transducer Cover	610-1107	10.2 x 147 cm
CIVCO	Sterile	Latex Free	Non- Pyrogenic NeoGuard intraoperative Transducer Cover	610-1118	15.2 x 244 cm

## SLV16-5

Transducer width 6.4cm (2.52 in.), cable length 2.1 m (82.7 in.)

Manufacturer	Sterility	Latex/ Latex Free	Description	Serial Number	Dimensions
CIVCO	Sterile	Latex Free	Surgi Intraoperative/ Accordion Folded/ No Gel	610-023	15,2 tapered to 7,6 x 244cm
CIVCO	Sterile	Ultra-Pro II Disposable Replacement Kit	CIV-Flex/ Telescopically Folded (3D)	610-608	14 x 91,5cm

All are CE approved as CE 0120.

All are FDA approved:

- General purpose CIV-Flex Latex Free covers are under FDA K970513
- CIV-Flex 3D covers are under FDA K002546
- Neo-Guard, and Eclipse covers are under FDA K991236
- General Purpose Latex covers are under FDA K970515

## SL10-2

Transducer width 5.92 cm (2.33 in.), cable length 2 m (78.74 in.)

Manufacturer	Sterility	Latex/ Latex Free	Description	Serial Number	Dimensions
CIVCO	Sterile	Latex Free	CIV-Flex/ Flat Folded	610-323	6 x 91.5cm
CIVCO	Sterile	Latex Free	CIV-Flex/ Flat Folded	610-001	8,9 x 61cm

## SMC12-3

Transducer width at tip 0.91 cm (0.36 in.), transducer maximum width at handle 2.78 cm (1.09 in.), cable length 2.1 m (82.7 in.)

Manufacturer	Sterility	Latex/ Latex Free	Description	Serial Number	Dimensions
CIVCO	Sterile	Latex	Latex Pro/ Rolled	610-213	2,6 x 30cm
CIVCO	Sterile	Latex Free	Neo-Guard/ Rolled	610-1126	2 x 30cm
CIVCO	Non-sterile	Latex Free	Neo-Guard/ Rolled	610-838	4 x 30cm

## **LATEX TRANSDUCER SHEATHS**

Transducers may be sheathed in latex or latex-free sheaths for semi-critical applications. However, the use of latex sheaths for any procedure may involve the risk of an allergic reaction.

The following medical alert has been reprinted to inform the user of the possible risk of using latex sheaths.

FDA Medical Alert, March 29, 1991, Allergic Reactions to Latex-Containing Medical Devices (FDA MDA91-1)

Because of reports of severe allergic reactions to medical devices containing latex (natural rubber), the FDA is advising health care professionals to identify their latex sensitive patients and be prepared to treat allergic reactions promptly.

Patient reactions to latex have ranged from contact urticaria to systemic anaphylaxis.

Latex is a component of many medical devices, including surgical and examination gloves, catheters, intubation tubes, anesthesia masks, and dental dams.

Reports to the FDA of allergic reactions to latex-containing medical devices have increased lately.

One brand of latex cuffed enema tips was recently recalled after several patients died as a result of anaphylactoid reactions during barium enema procedures.

More reports of latex sensitivity have also been found in the medical literature.

Repeated exposure to latex both in medical devices and in other consumer products may be part of the reason that the prevalence of latex sensitivity appears to be increasing.

For example, it has been reported that 6% to 7% of surgical personnel and 18% to 40% of spina bifida patients are latex sensitive.

Proteins in the latex itself appear to be the primary source of the allergic reactions.

Although it is not known how much protein is likely to cause severe reactions, the FDA is working with manufacturers of latex- containing medical devices to make protein levels in their products as low as possible.

FDA's recommendations to health professionals in regard to this problem are as follows:

When taking general histories of patients, include questions about latex sensitivity.

For surgical and radiology patients, spina bifida patients and health care workers, this recommendation is especially important.

Questions about itching, rash or wheezing after wearing latex gloves or inflating a toy balloon may be useful.

Patients with positive histories should have their charts flagged.

If latex sensitivity is suspected, consider using devices made with alternative materials, such as plastic. For example, a health professional could wear a non-latex glove over the latex glove if the patient is sensitive.

If both the health professional and the patient are sensitive, a latex middle glove could be used. (Latex gloves labeled "Hypoallergenic" may not always prevent adverse reactions.)

Whenever latex-containing medical devices are used, especially when the latex comes in contact with mucous membranes, be alert to the possibility of an allergic reaction.

If an allergic reaction does occur and latex is suspected, advise the patient of a possible latex sensitivity and consider an immunologic evaluation.

Advise the patient to tell health professionals and emergency personnel about any known latex sensitivity before undergoing medical procedures.

Consider advising patients with severe latex sensitivity to wear a medical identification bracelet.

The FDA is asking health professionals to report incidents of adverse reactions to latex or other materials used in medical devices. (See the October 1990 FDA Drug Bulletin)

To report an incident, call the FDA Problem Reporting Program, operating through the U.S. Pharmacopeia toll-free number: 800-638-6725.

For questions about FDA activity related to latex sensitivity and anesthesiology, call the Office of Health Affairs, Center for Devices and Radiological Health, Rockville MD.

For a single copy of a reference list on latex sensitivity, write to: LATEX, FDA, HFZ-220, Rockville, MD 20857.

## Cleaning Solutions

See [Chapter 9, System Care & Maintenance\[359\]](#) for details regarding disinfection and cleaning and associated products.

## Printer Paper and Toner

See [Chapter 9, System Care & Maintenance\[359\]](#) for details regarding changing printer paper and toner and associated products.

### CAUTION

Additional equipment connected to medical electrical equipment must comply with the respective IEC or ISO standards (e.g. IEC 60950 for data processing equipment).

Furthermore all configurations shall comply with the requirements for medical electrical systems (see IEC 60601-1-1 or clause 16 of the 3rd Ed. of IEC 60601-1, respectively).

Any person connecting accessory equipment to medical electrical equipment is configuring a medical system and is therefore responsible that the system(s) complies with the requirements for medical electrical systems.

Attention is drawn to the fact that local laws take priority over the above mentioned requirements.

If in doubt, consult your local representative or the technical service department.

## Biopsy Guides

Biopsy guides are used during an ultrasound-guided biopsy exam, whose aim is to take a sample of tissue or fluid from a lesion.

The following biopsy kits may be used:

Probe	Manufacturer	Description	Serial Number
SL15-4	CIVCO	Infiniti plus in-plane guidance system	672-001
SC6-1	CIVCO	Ultra-Pro II needle guidance system	672-002
SE12-3	CIVCO	Disposable endocavity needle guide	657-014
SE12-3	CIVCO	Reusable endocavity needle guide	610-666

For an exhaustive list, please refer to the last applicable version of Civco catalog for SuperSonic Imagine.

# 5 Using the System

# Conventions

## Conventions Used in this User's Guide

This user's guide uses the following conventions:

All procedures are numbered. You must complete steps in the sequence they are presented to ensure a correct result.

Bulleted lists indicate general information about a particular function or procedure. They do not imply a sequential procedure.

Control names, menu items and/or titles are spelled as they are on the system.

Symbols appear as they appear on the system.

The left side of the system is to your left as you stand in front of the system, facing the system.

Touch means to press a button on the touch screen.

## Conventions Used in the System

These conventions are used in the system:

The software that runs the system uses graphic display elements similar to those used in many personal computers.

On a menu, or other display, a highlight bar indicates that the item or name contained within the boundaries of the highlight bar is in the process of being selected.

Pressing **Select** actually selects the item, assigns a value to a system parameter, or initiates the action related to the selected item

To enter text into a text field, move the cursor to the field and use the touch screen keyboard.

To display a list, click the down arrow.

To scroll through a list, make sure the pointer is over the list. Then use the **TouchRing™** to scroll. Moving your finger clockwise scrolls down a list, moving your finger counterclockwise scrolls up a list.

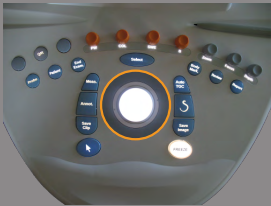

## Knobology

### Control Panel

Controls on the control panel include buttons, knobs, and knob-buttons.

Press a button to activate or deactivate its function.

Turn a knob to change the selected setting.

Press a knob-button to activate its function, turn it to change the selected setting.

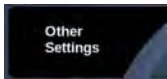
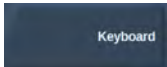

## Touch Screen

The touch screen contains several types of controls, depending on the function to perform.

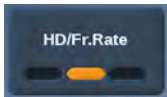
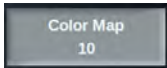
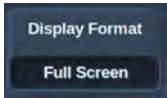
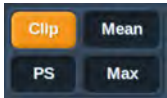
Touching this type of control...	... triggers this event
	Touch a part of the wheel to display a different imaging mode menu. In this example, touching B displays a menu of controls associated with B-mode, but does not switch to B-mode.
	Touch Other Settings to display another page of controls associated with the current mode. For most imaging modes, 2 pages of settings are available.
	Touch to open a particular page or function. Touching the Keyboard control in this example displays the keyboard.
	Touch to turn a function On or Off. The LED button is orange when the function is on, and dark blue when it is Off.
	Touch to change the value displayed on the button. Repeatedly pressing this type of button cycles through all the values. The value displayed is indicated by the position of the orange mark.
	Rotate the knob located below the touch screen label to change the value.
	Touch to change the value displayed on the button. The value displayed is indicated in the box.
	Touch the appropriate part of the button to change its value.

# Getting Started

## Turning the System On and Off

The system can be set to two different power modes: On and Off.

### Turning the System On

1. Press **I** on the switch located at the rear of the cart.

Wait until the power supply **GREEN** LED is lit and not blinking before you turn the control panel on.

## Powering the System Up

1. Press the **On/Off** button on the control panel, next to the left speaker.  
The system automatically checks a certain number of components and peripherals and boots up.

## Powering the System Down

1. Press the **On/Off** button on the control panel, next to the left speaker.
2. The shutdown menu appears.

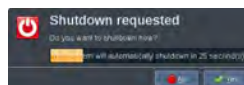

3. Select **Yes**.

## Turning the System Off

1. Press **0** on the switch located at the rear of the cart to complete the shutdown of the system.

If some elements are still in queue to be exported, the following shutdown menu appears:

By default, the remaining jobs will restart at next start of the system. If you want to cancel the remaining jobs from the system, uncheck the box before shutting down the system.

When set to Off, the system consumes no power. To achieve a balance between convenience and energy efficiency, follow these recommendations:

- If the system will not be used overnight, switch the system to Off at the end of the day. Press the On/Off switch above the control panel to turn the system off.
- If the system will not be used for longer than overnight, power the system down. Press the On/Off button on the control panel to power the system down.

Always use the procedures listed here for turning off the system, if possible.

Turning off the system in any other way will result in longer initialization time when the system is turned on again, and may cause other problems.

## **CAUTION**

Turn on the system only after the power has been off for more than 15 seconds. If the system is turned on immediately after being turned off, the system may malfunction.

If power cannot be turned off by the normal procedure, press and hold down On/Off for at least 5 seconds. If the power is still not turned off, turn off the switch of the power supply panel at the rear of the system.

These methods should not be used under normal conditions. They may damage the system.

If the power is not turned off by following the normal procedures, B-mode images may not be displayed when the system power is turned on again. This does not indicate system failure. Turn off the switch on the power supply panel on the rear of the system, wait at least 15 seconds, and then turn the system power on.

Never shut down the system while files are being transferred. Data corruption or loss may result.

## **WARNING**

For emergency stop of the device, use the switch located at the bottom rear of Aixplorer®

## Setting the time and date

The system includes a clock/calendar function, which maintains accurate time and date even when the system is turned off and disconnected from power.

Refer to chapter [Chapter 8, Customizing the System\[321\]](#) for instructions on setting up time and date.

## Getting Connected to a Network

The system supports standard network functions, which include printing to DICOM printers, local printers and report printers (options).

Refer to [Chapter 8, Customizing the System\[321\]](#) for instructions on network configuration.

## Selecting a Transducer

The system uses four ports for connecting transducers that can be occupied at the same time, but only one transducer can be active at a time.

When a transducer is not in use, store it in one of the transducer holders. Always use the cable management system to prevent cables from being stepped on or run over by the cart wheels.

## Connecting a Transducer

See [the section called “Connecting a Transducer” \[123\]](#).

## Selecting a Transducer for an Exam

When the system is turned on, the system defaults to the last used transducer, application and preset.

It is possible to select among the four connected transducers during system operation.

1. Press **Probe** on the control panel.

The touch screen will display the applications that are compatible with the transducers that are connected to the system

2. Touch the **tab** corresponding to the desired clinical application.

Ex: Vascular

The touch screen will display the probes you can use for the selected application, and the associated Presets.

3. Press the desired **Preset**.

Ex: Carotid

The Probe touch screen closes and the system is in live B-mode.

The factory presets appear in darker blue and the user-created presets appear in lighter blue.

### NOTE

It is possible to customize the displayed list of presets in the system configuration. Refer to [Chapter 8, Customizing the System \[321\]](#)

The selected transducer, application and preset appear on the header of the imaging main display.

## **WARNING**

Use only recommended gels (lubricants). Alternate products can damage the probe and void the warranty.

## **Beginning an Exam**

### **Getting Ready**

Before acquiring images, you may want to create a patient exam or retrieve a patient you already created in the system.

Before scanning a new patient, make sure the previous exam has been ended, by doing one of the following:

- Press **End Exam** on the control panel.
- Press **New Patient** on the touch screen.

### **Creating a New Patient**

#### **PATIENT DATA ENTRY**

1. Press **Patient** on the control panel.  
The Patient Data Entry is displayed on the main screen.

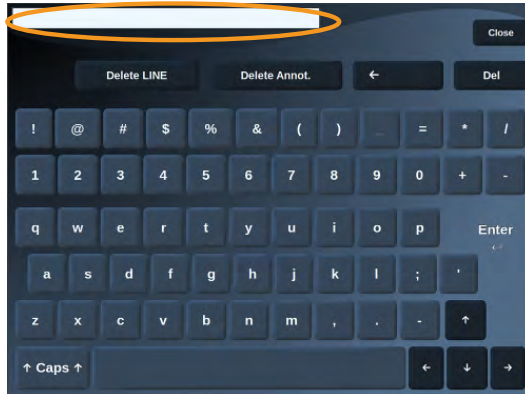

You can visualize the text you are currently typing directly on the touch screen, in the preview area.

## NOTE

**Patient ID:** The system uses a unique ID to identify each patient. You may enter your own ID, or the system will create one automatically. Images and reports are stored based on the patient ID.

The name and ID appear at the top of all image displays.

## TO CHOOSE A VALUE IN A LIST:

1. Move the cursor to the arrow on the right of the drop-down list.
2. Press **Select** to display the list.
3. Move the cursor down to the selected value and press **Select** again to validate your choice.

You can save the Patient Data Entry as an image of the exam. To do so, press **Save Image** while in the Patient Data Entry. This will save the active tab as a screenshot.

# Loading a Patient file from the Modality Worklist

## FINDING EXAMS IN THE WORKLIST

This feature is available if the system is connected to the network and the DICOM feature is enabled.

1. Press **Patient** on the control panel.

The Patient Data Entry is displayed on the main screen.

The Patient touch screen is now displayed.

### NOTE

If a Modality Worklist is configured and associated, pressing **End Exam** will automatically display the Modality Worklist (if configured).

2. Touch **M.Worklist** on the touch screen.

The modality worklist is displayed on the main screen.

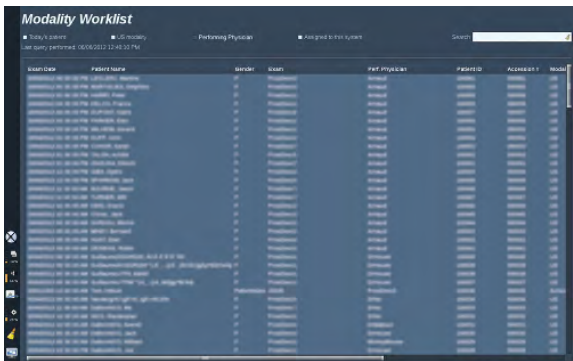

### NOTE

Check the boxes above the list to filter it.

Place the **Pointer** over a column header and then press **Select** to sort the list by the selected column.

Use the search box to find a given patient.

3. Move the cursor over the patient file you want to open.
4. Press **Select** on the control panel.

The Patient Data Entry is displayed on the main screen and pre-populated.

You can edit some of the information for this patient.

See [Chapter 8, Customizing the System\[321\]](#) for more information on how to configure the Modality Worklist.

## BROAD QUERY, PATIENT QUERY

Aixplorer® offers the two types of queries defined by the IHE (Integrating the Healthcare Enterprise): broad queries and patient queries.

By default, the Worklist performs broad queries.

**Patient Query** limits the number of answers that are returned, and therefore increases the confidentiality, limits the risk to select by mistake the wrong patient in the worklist, and limits the quantity of data to be transferred to the system.

To use Patient Query:

1. Press **Patient Query** on the touch screen to perform a query on a specific patient only. Use this mode especially if your network is slow.

A window pops up.

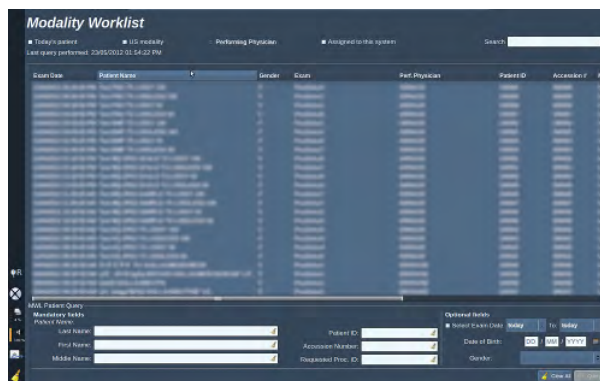

2. Enter data for the specific patient you want to retrieve on the worklist. At least one mandatory field must be filled in to perform the query.
3. Click on **Query** to perform the query on the specific patient.

Press **Broad Query** on the touch screen to switch to the Broad Worklist query mode.

The Modality Worklist can be used when the system is disconnected from the network. See [Chapter 8, Customizing the System\[321\]](#) for more details.

## Editing Patient Data

### EDITABLE DATA

Data may be edited for the current patient. Some information can be edited at any time during an exam, if not imported from the Modality Worklist.

### TO EDIT PATIENT DATA

1. Place the text cursor in the field you want to edit.

The active field is highlighted in orange.

2. Type the new text with the keyboard.

If you edit one of the identifier fields, a pop up message is displayed. Press **Yes** to confirm or **No** to cancel.

The identifier fields are the following:

- Patient Last Name
- Patient First Name
- Patient Middle Name
- Patient ID
- Accession Number
- All the fields in the DICOM tab of the Patient Data Entry

## NOTE

If you edit one of the fields listed above **AFTER** the exam was sent to a server, the DICOM store may start a new exam with the new patient information.

Entering the patient's height and weight automatically calculates the Body Mass Index (BMI).

## Ending an Exam

Make sure all the images you need are saved.

After the exam is complete, end the exam as follows:

Press **End Exam** on the control panel.

# Imaging Modes

## General Information on Imaging Modes

### Entering/Exiting Modes

The Aixplorer® ultrasound system offers a set of imaging modes via the mode selection buttons.

On the control panel, the mode buttons (orange) are located below the touch screen.

- Press **B** to scan in grayscale B-mode.
- Press **SWE™** to scan in grayscale B-mode with a real-time color elasticity map superimposed.
- Press **COL** to use Color Flow Imaging (CFI), Color Power Imaging (CPI), or Directional Color Power imaging (DCPI)
- Press **PW** to use Pulsed Wave Doppler

## NOTE

Access to 3D mode is given on the touch screen.

In any mode other than B-mode, whenever the **B** key is pressed, the current mode is exited and B-mode is displayed.

The previous settings are restored.

## About the Imaging Main Display

The imaging main display contains an ultrasound image, the exam and image information and some indicators.

The image area is located approximately in the center of the imaging display.

To the right of the image itself are a depth scale and a grayscale bar and/or color bar.

Patient and exam data are displayed in the area directly above the ultrasound image. This area also includes the current time and date, the institution name, the selected transducer and clinical application, the Thermal Index (TI) and Mechanical Index (MI) values.

Image parameters are displayed on the left of the image.

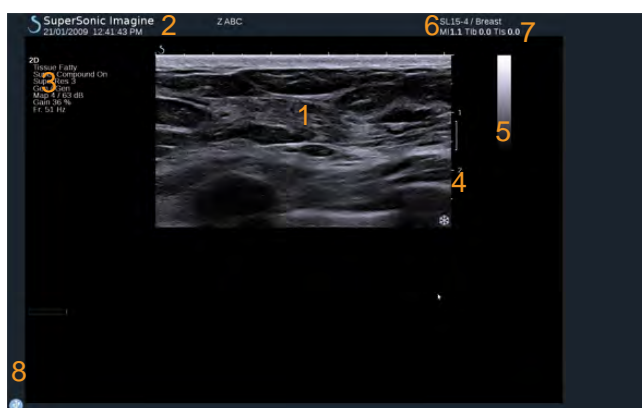

- |                     |                       |
|---------------------|-----------------------|
| 1. Ultrasound image | 2. Patient/Exam data  |
| 3. Image Parameters | 4. Depth scale        |
| 5. Grayscale bar    | 6. Transducer/Preset  |
| 7. MI and TI        | 8. Notification icons |

Refer to each mode for a detailed description of each imaging main display.

## Notification Icons

Some icons appear at the bottom left of the main display to inform you about the state of the system.

Icon	Meaning
	There is a CD in the CD/DVD drive
	The system is burning a CD
	Error during CD burning
	There is a DVD in the CD/DVD drive
	The system is burning a DVD
	Error during DVD burning
	No CD or DVD in the CD/DVD drive
	There is a USB device plugged in
	The system is exporting data to a USB device
	Error during USB export
	The system is connected to a network
	Network error
	The system is exporting data to a DICOM store SCP
	Error with the DICOM Modality Worklist SCP

Icon	Meaning
	Error with the DICOM Store SCP
	The system is printing to a DICOM printer
	Error with a DICOM printer
	Error with a DICOM commit server
	The system is printing to a local printer
	Error with a local printer
	Modality Performed Procedure Step (MPPS) is busy
	Error with MPPS
	DICOM Modality Worklist is refreshing
	Error with DICOM Modality Worklist
	DICOM Modality Worklist: Offline mode
	DICOM Modality Worklist filtered
	Check the air filters
	Available storage on the hard drive
	Query and Retrieve

## About the Imaging touch screen

The imaging touch screen varies according to the scanning mode.

It contains:

- permanent controls available in all imaging modes
- imaging parameters that are related to the current active mode(s)
- rotary controls that can be used with their corresponding knobs, located under the touch screen
- a navigation wheel that allows you to change parameters for all the active modes

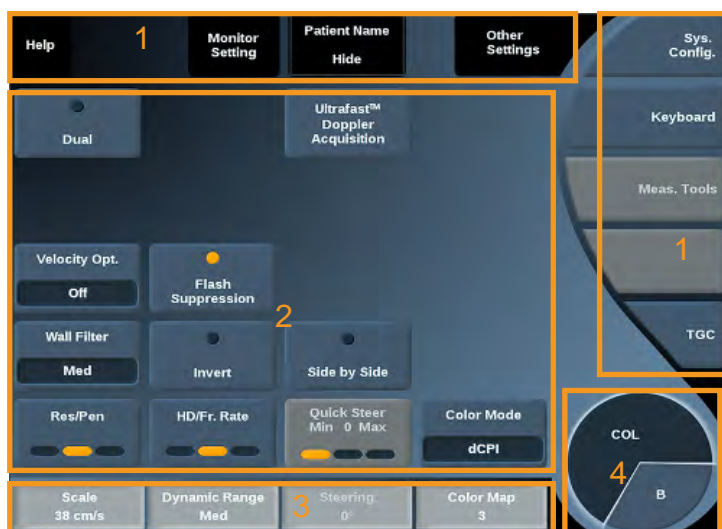

1. Permanent controls
2. Imaging parameters
3. Rotary controls
4. Navigation wheel

Refer to each imaging mode to have a detailed overview of the parameters.

# Common Imaging Controls

Some controls are common to all imaging modes. These controls are detailed below.

For a description of controls specific to each imaging mode, refer to the detailed section on each imaging mode.

## Freeze

When in Live imaging, press **Freeze** on the control panel to freeze the image. A snowflake appears on the image to indicate the image is frozen. When the image is frozen, press **Freeze** to unfreeze the image and return to live imaging.

## Depth

**Depth** controls the distance over which the B-mode displays anatomy. When you increase the depth, you capture echoes from deeper in the body. Therefore, it takes longer for the transducer to receive all the signal. The receive time is increased and there is more information to process. The time between two ultrasound beams is increased. As a result, the frame rate is decreased.

**Depth** is adjustable only in live imaging.

**Depth** is located on the control panel.

Rotate **Depth**:

- clockwise to increase the depth and visualize deeper structures
- counterclockwise to reduce the depth and focus on shallower structures.

Depth increments vary by application and mode.

Depth is displayed on the imaging display in centimeters.

## Gain

Overall gain increases or decreases the amount of echo information displayed in an image.

It may have the effect of brightening or darkening the image if sufficient echo information is generated.

Gain is adjustable in live imaging and on a frozen image.

Gain is adjustable in all modes with each mode knob.

Rotate **B**, **SWE™**, **COL** or **PW** according to the active mode:

- clockwise to increase the overall gain in order to obtain a brighter image
- counterclockwise to decrease the overall gain in order to obtain a darker image.

## Time Gain Compensation (TGC)

### AUTOTGC

**AutoTGC** automatically adjusts the B-mode gain at different depths and for different tissue attenuations.

Overall brightness is automatically adjusted depending on setting of **AutoTGC Offset** (see [the section called “AutoTGC Offset” \[178\]](#)).

**AutoTGC** is located on the control panel.

Press **AutoTGC**. If needed, you can make independent gain adjustments (see [the section called “Gain” \[168\]](#) above).

## MANUALTOUCHTGC™

You can selectively adjust the uniformity of brightness throughout the image.

Press **TGC** on the touch screen.

The B-mode image is simultaneously displayed behind the slide pods.

Draw the TGC curve as needed with a stylus or finger.

You can also change the position of each virtual control on its line by touching another place on the same line.

## Transmit Focal Zone

The focal zone is the depth at which the lateral resolution is the best on the image.

The focal position is the depth at which the transmitted ultrasound energy is focused.

**Focus** is adjustable only on live imaging.

**Focus** is located on the control panel.

Rotate **Focus**:

- clockwise to place the focal zone deeper
- counterclockwise to place the focal zone at a shallower depth

Press **Focus** and then rotate it:

- clockwise to increase the size of the focal zone
- counterclockwise to decrease the size of the focal zone

Press **Focus** again to move the focal zone.

Changing the size of the focal zone affects the frame rate.

The larger the focal zone, the slower the frame rate.

## Zoom

A region of interest in imaging modes can be magnified for closer examination. Two types of zoom are available on Aixplorer®: HD Zoom and Digital Zoom.

### HD ZOOM

HD Zoom concentrates the system acquisition and processing ability on a specific region of interest in the real-time image display.

The result is a reduced field of view overall, but greater detail and higher frame rate, which contribute to better image quality over the region of interest.

**HD Zoom** is adjustable only in live imaging.

To use the **HD Zoom** function:

1. Press **Zoom** on the control panel  
A box appears on the image.
2. Use the **trackball** to move the zoom box
3. Press **Select** to arbitrate the trackball to Box size
4. Use the **trackball** to resize the zoom box
5. Press **Zoom** again to have an enlarged image
6. Press **Zoom** again to exit zoom

### DIGITAL ZOOM

**Digital Zoom** is a magnifying post-processing function. As such, it has no effect on the frame rate.

**Digital Zoom** is adjustable in live imaging and on a frozen image.

Rotate **Zoom**:

- clockwise to increase the zoom factor
- counterclockwise to decrease the zoom factor

## NOTE

In live imaging, both HD Zoom and Digital zoom may be used at the same time.

## Left/Right

**Left/Right** flips the image along the left-right axis.

Touch **Left/Right** to flip the image.

## Top/Bottom

**Top/Bottom** flips the image along the up-down axis.

Touch **Top/Bottom** to flip the image.

## Dual

Touch **Dual** to activate or deactivate dual mode.

The left image will be active.

Press **Select** to freeze the left side of the image and make the right side active.

Press **Freeze** to have both sides frozen.

- the active image has an orange S as the orientation marker

- the inactive image has a white S as the orientation marker

You can switch which of the dual images is active by pressing **Select**. Imaging settings will always be applied to the active image in dual. Imaging settings will be maintained independently for the dual images. If you press **Freeze** before **Select**, you can change image settings and modes on the active side.

## Dual Top/Bottom

**Dual Top/Bottom** is the same feature as **Dual**, but split the screen into a top image and a bottom image.

1. Press **Dual** to enable **Dual Top/Bottom**.
2. Press **Dual Top/Bottom** to activate or deactivate the **Dual Top/Bottom** display format.

## Play

When the image is frozen, in all modes, a **Play** button appears on the touch screen.

**Play** allows you to view clips. See [Chapter 7, Image and Data Management \[297\]](#) for more information on viewing clips.

## Hide Patient Name

**Hide Patient Name** allows you to temporarily hide the patient information from the imaging screen. However, the hidden information remain in the database.

## Trackball Arbitration

If several functions are available with the trackball, they are displayed at the bottom of the image. The active function is displayed in orange.

Press the **Pointer** to change the active trackball function.

Press **Select** to change between **Box move** (position of the box) and **Box size** (resize the box).

Press **Select** to switch between **Img1** and **Img2** in dual displays.

## Monitor Setting

On each imaging mode touch screen page, a **Monitor Setting** button allows you to select your monitor profile.

1. Press **Monitor Setting** on the touch screen  
A monitor setting page is displayed on the touch screen.
2. Rotate the **Monitor Profile** knob until you reach the desired setting.

Press **Monitor Profiles Factory Default** to reset the monitor profile back to the factory setting.

# B-Mode Imaging

B-Mode is an ultrasound imaging mode which allows you to assess two-dimensional anatomy by displaying the echoes returning from tissues of different density in various shades of gray.

## Accessing B-mode

Press **B** on the control panel from any other modes.

## About B-Mode Main Display

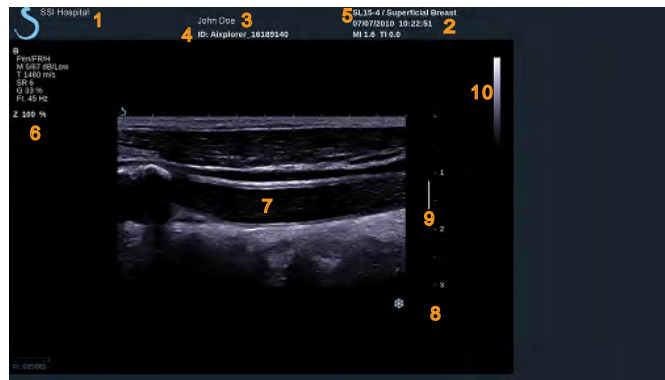

- |                             |                       |
|-----------------------------|-----------------------|
| 1. institution name         | 2. date and time      |
| 3. patient name             | 4. patient ID         |
| 5. transducer/Preset/ MI/TI | 6. imaging parameters |
| 7. ultrasound image         | 8. depth scale        |
| 9. focal zone               | 10. grayscale         |

## About B-Mode touch screen

When in B-mode, the touch screen displays various image controls which help you to optimize your B-mode image.

There are two pages of B-mode parameters. These settings are controlled by touching the control on the touch screen, or by turning the rotary knob directly below the touch screen.

You can navigate through the pages by touching **Other Settings**.

# Description of B-mode Imaging Parameters

## HARMONIC IMAGING

Harmonic imaging mode is used to reduce image clutter and reverberation, and enhance borders.

Harmonic imaging is available only in live imaging.

Press **Harmonic Imaging** to activate/deactivate harmonic imaging.

## RES/PEN

**Res/Pen** allows you to change center frequency to obtain increased resolution or increased penetration. **Res/Pen** is available only in live imaging. Press **Res/Pen** to change value.

The orange LED indicates which one is the active value:

- Left LED: Res (resolution)
- Middle LED: Gen (general)
- Right LED: Pen (penetration)

## HD/FR. RATE

**HD/Fr. Rate** allows you to adjust frame rate and line density to achieve increased spatial or temporal resolution.

Touch **HD/Fr. Rate** to change value.

There are three options to choose from:

- HD (High Definition): left LED
- Balanced: middle LED
- Fr. Rate (Frame Rate): right LED

## TISSUETUNER™

**TissueTuner™** allows you to adjust the receive parameters associated with the assumed speed of sound of ultrasound in the body. Adjusting the speed of sound parameter to match the type of tissue being interrogated results in increased spatial and lateral resolution.

**TissueTuner™** is available only in live imaging.

Rotate the knob located under **TissueTuner™**:

- clockwise for a denser tissue (higher speed of sound values)
- counterclockwise for a less dense tissue (lower speed of sound values)

**TissueTuner™** values depend on the selected application.

## DYNAMIC RANGE

**Dynamic Range** Dynamic Range allows you to change the range over which the amplitudes of returning ultrasound signals are displayed.

**Dynamic Range** is available in live imaging and on a frozen image.

Rotate the rotary knob located under **Dynamic Range**:

- clockwise to compress the grayscale values
- counterclockwise to decrease the dynamic range

**Dynamic range** values depend on the selected application.

## 2D MAP

**2D Map** assigns the display of echo amplitudes to a range of grayscale or chromatic colors.

**2D Map** is available in live imaging and on a frozen image.

Rotate the rotary knob located under **2D Map**:

- clockwise to view next map
- counterclockwise to view previous map

There are 7 maps available.

## SUPERCOMPOUND™

**SuperCompound** combines the returning ultrasound from a large number of steered echo lines to create an image which provides superior texture, enhanced edge delineation and reduces shadowing. SuperCompound is available in live imaging only.

Press **SuperCompound** to activate or deactivate the SuperCompound mode.

## ACOUSTIC POWER

**Acoustic Power** regulates the output power of the system.

**Acoustic Power** is available only in live imaging.

Rotate the knob located under **Acoustic Power**:

- clockwise to increase acoustic power output
- counterclockwise to decrease acoustic power output

Maximum acoustic power is 0dB and minimum is -30dB.

See [Chapter 3, Safety \[29\]](#) for information on output power regulations.

## AUTOTGC OFFSET

**AutoTGC offset** allows you to program automatic overall gain when using the **AutoTGC**.

AutoTGC Offset is located on the second page of parameters.

Rotate the knob located under **AutoTGC offset**:

- clockwise if you prefer a brighter image
- counterclockwise if you prefer a darker image

## PERSISTENCE

This frame averaging technique reduces noise on the image.

**Persistence** is available in live imaging and on a frozen image (to view clips).

Rotate the rotary knob located under **Persistence**:

- clockwise to increase persistence
- counterclockwise to decrease persistence

## SUPERRES™

**SuperRes™** is an image processing feature which reduces speckle, improves image texture and enhances borders without an impact on frame rate.

**SuperRes** is available in live imaging and on a frozen image.

Rotate the rotary knob located under **SuperRes**:

- clockwise to increase **SuperRes**
- counterclockwise to decrease **SuperRes**

**SuperRes** values depend on whether **SuperCompound** is On or Off.

## SECTOR SIZE

**Sector Size** widens or narrows the size of the sector angle to maximize the image's region of interest. Changing the sector size affects the frame rate. The narrower the sector size, the faster the frame rate.

## TRAPEZOID

**Trapezoid** allows you to increase the field of view.

Press **Trapezoid** to activate/deactivate the trapezoidal mode.

## Biopsy

Biopsy guides are used to assist in the guidance of a biopsy tool. The system generates a guideline that represents the anticipated path of the biopsy tool.

See [the section called “Compatible Accessories and Kits” \[132\]](#) for the list of compatible biopsy kits.

## ATTACHING AND REMOVING A BIOPSY GUIDE

### WARNING

Inspect all components and the transducer.

Ensure that the biopsy guide you are using is the correct one for the transducer, the system, and system software.

Some biopsy guides must be installed over a sterile transducer cover. Refer to the instructions provided with the biopsy guide.

After each use, biopsy guides must be either sterilized or disposed of, depending upon the type. Refer to the instructions included with the biopsy guide.

Refer to the biopsy kit instructions on how to attach the biopsy guide on the probe.

## INSTRUCTIONS FOR THE USAGE OF THE BIOPSY GUIDELINE

The Aixplorer® generates two biopsy guide lines which are the “lines” shown on the ultrasound image.

The displayed guide lines indicate the anticipated path of the needle, and should not be used as a standard in which the needle must lie within the two guide lines.

Please understand that the biopsy guide lines displayed do not indicate the exact location of the needle when performing the biopsy.

### WARNING

Make sure you correctly adjust the TissueTuner before performing a biopsy. The ideal TissueTuner setting results in a sharply resolved image, which improves needle guidance.

### CAUTION

When the biopsy is on, the auto-freeze time is disabled in B-mode.

Make sure to turn the biopsy off after the procedure is complete, to avoid damaging the probe.

The biopsy guideline is available for the SC6-1 and SE12-3 probes.

1. Scan in B-mode and optimize the image as needed
2. Locate the area to biopsy
3. Press **Biopsy** on the touch screen

**Biopsy Angle** and **Hide Biopsy** are activated (un-grayed). The biopsy guidelines appear on the screen.

1. Press **Biopsy Angle** until the desired biopsy angle is displayed on the button
2. Use the **Trackball** to move the biopsy target along the guidelines

### 3. Perform the biopsy

## Panoramic

Panoramic imaging registers individual frames as the transducer is moved along a structure of interest and superimposes the registered frames to generate a composite image, allowing the visualization and measurement of large structures of interest that would not fit within the transducer's field of view.

### TIP

Use adequate quantities of gel along the entire segment to be scanned to ensure smooth motion during the panoramic acquisition.

## ENTERING PANORAMIC IMAGING

Panoramic imaging is available for the SL15-4 and SL10-2 probes.

Press **Panoramic** on the touch screen.

The system enters the Panoramic Stand-by stage.

## ACQUIRING PANORAMIC IMAGES

1. Adjust the available imaging parameters to optimize image quality and frame rate.
2. Press **Select** to start the acquisition.

### NOTE

You can configure the **S** key to start the panoramic acquisition in the system configuration.

3. Move the probe in a smooth and continuous manner along the structure of interest, making sure that the scanning motion is as much as possible parallel to the scan plane.

The system automatically detects the probe's motion direction and the composite image is being created accordingly.

4. If needed, scan backwards to erase unwanted parts of the panoramic composite image, then resume scanning along the original motion direction.
5. Press **Freeze**.  
The system displays the whole composite image.

## SCANNING RECOMMENDATIONS

- Ensure that the scanned surface is flat or gently curved, and avoid tissue areas dominated by noise or lacking structural details
- Use plenty of gel and apply sufficient (but not excessive) transducer pressure, to ensure good contact with the skin throughout the Panoramic acquisition.
- Use a slow and steady scanning motion without wobbling, twisting or abrupt changes in the scanning direction, staying within the same scan plane as much as possible.

## WARNING

- Panoramic registration errors are manifested by the presence of artifacts such as image gaps, irregular skin line contours and jagged

edges, clearly visible “seams” between successive input image frames,, and blurred or poorly defined areas. If such artifacts are encountered, it is strongly recommended to discard the current Panoramic composite image and repeat the Panoramic acquisition.

#### Notes:

- All measurements derived from a Panoramic composite image are marked by an asterisk, to indicate that they represent estimated measurement results and may have been affected by Panoramic registration errors.
- When the structure to be measured can fit within the transducer's field of view, it is strongly recommended to use a standard B-mode image frame and not the Panoramic composite image.

## MANIPULATING PANORAMIC IMAGES

### Display

Use the **Zoom** functionality as for regular B-mode.

Use the **Pan** functionality as for regular B-mode.

Use the **Rotate** button or **TouchRing™** to rotate the panoramic composite image.

Use the **Smoothing** knob to soften abrupt transitions between input frames in the Panoramic composite image.

### Trim

**Trim** allows you to discard frames from the start or end of the panoramic acquisition, so that they don't contribute to the panoramic composite image.

1. Press Trim on the touch screen to start trimming

The trackball is arbitrated to **Trim Start**.

2. Move the trackball towards the end of the panoramic acquisition to discard the required frames from the start of the acquisition.

3. Press **Select** to arbitrate the Trackball to Trim End.
4. Move the trackball towards the start of the panoramic acquisition to discard the required frames from the end of the acquisition.
5. Turn **Trim** off to cut the trimmed frames out.

The remaining panoramic composite image will be automatically zoomed to fit on the screen.

Press **Trim Reset** to return the Trim Start and Trim End frames to the start and end of the panoramic acquisition, respectively.

## Skinline Tick-Marks

**Skinline Tick-Marks** allows you to display or hide the tickmarks along the skinline.

Press **Skinline Tick-Marks** to activate/deactivate the skinline tickmarks.

## Smoothing

**Smoothing** is a spatial filter used to smooth the panoramic image in order to provide a more homogeneous appearance.

Rotate the knob located under **Smoothing**:

- clockwise to increase smoothing
- counterclockwise to decrease smoothing

## PERFORMING MEASUREMENTS ON PANORAMIC IMAGES

Press **Meas.** on the control panel to access measurements available in panoramic imaging.

## WARNING

- Do not perform measurements on Panoramic composite images acquired with substantial out-of-plane motion components (such as when following a tortuous structure).
- Do not perform measurements across structures which appear as strongly hypoechoic or very noisy in the Panoramic composite image.
- Do not perform measurements on Panoramic composite images of highly-curved objects such as transverse sections through the arm or leg.

Basic measurements (distance, ellipse, trace, ...) on a Panoramic composite image are performed as in standard B-mode. Please refer to [the section called “Basic Measurements”\[245\]](#) for a description of such measurements.

## Curved Distance Measurements

You can measure the distance of a curve on a panoramic image. The Curved Distance measurement tool is similar to the Trace measurement tool, but the curved distance trace is not closed. The Curved Distance measurement tool provides a distance measurement result.

To perform a Curved distance measurement:

1. Acquire the panoramic image
2. Press **Meas.** on the Control Panel
3. Press **Curved Distance** on the touch screen

A first caliper is displayed.

4. Move the first caliper at the desired location
5. Press **Select** to anchor the first caliper
6. Move the **Trackball** to start tracing the curve
7. Use the Trace knob to erase the trace if needed
8. Press **Select** to complete the measurement

The system displays the curved distance measurement result in the measurement result area.

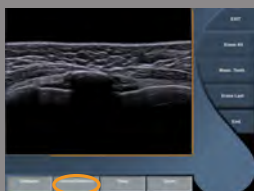

## SAVING PANORAMIC IMAGES

Press **Save Image** to store the current Panoramic composite image so that it can be reviewed, manipulated, trimmed and measured at a later time.

## EXITING PANORAMIC IMAGING

Press the **Panoramic** button on the touch screen to turn it off and exit panoramic imaging.

## B-Mode Scanning Tips

### B-MODE SCANNING

Use appropriate Preset for each organ being scanned

Set depth to achieve desired field of view

Place focal zone at the depth of the area of interest or slightly below

Press AutoTGC to obtain a homogeneous image

Adjust overall gain to obtain the appropriate brightness

Adjust TissueTuner™ to achieve the best resolution

Increase focal zone region for a larger focal area and increased resolution

Use Harmonic Imaging to clear fluid-filled structures

Use Res setting of Res/Fr. rate control for increased resolution

Use Fr. Rate setting of Res/Fr. rate control for increased temporal resolution

# ShearWave™ Elastography

The ShearWave™ Elastography (SWE™) mode displays information about tissue elasticity in the form of an easy to interpret color-coded image.

## Accessing ShearWave™ Elastography

Press **SWE™** on the control panel from any other mode.

## About the SWE™ Main Display

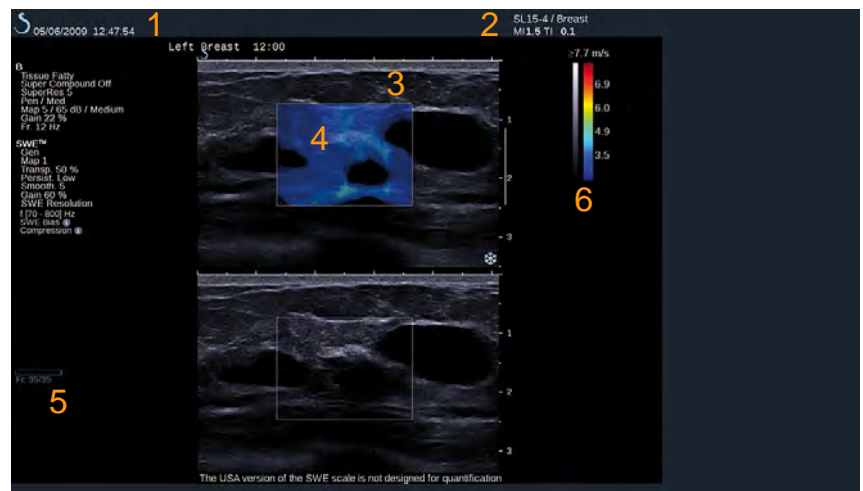

- |                                 |                                |
|---------------------------------|--------------------------------|
| 1. Exam and patient information | 2. Transducer/Preset/ MI/TI    |
| 3. Ultrasound image             | 4. Velocity map                |
| 5. Clip buffer                  | 6. Grayscale and velocity bars |

## About SWE™ touch screen

When in SWE™, the touch screen displays various image settings which help you to optimize your elasticity image.

There are two pages of SWE™ parameters. These settings are controlled by touching the control on the touch screen or turning the rotary knob directly below it.

You can navigate through the pages by touching **Other Settings**.

# Description of SWE™ Parameters

## SWE™ OPTIMIZATION

**SWE Opt** allows you to optimize the elastography resolution and penetration according to the area you are scanning.

**SWE Opt** is available in live imaging only.

Rotate the knob located under **SWE Opt**:

- clockwise to go to next value
- counterclockwise to go to previous value

There are 3 settings to choose from:

- **Resolution**

Use this setting when imaging small shallow areas of interest.

This setting will also help to clear any erroneous elastography signal out of areas which are suspected to be comprised of fluid.

- **Standard**

This setting is balanced between resolution and penetration.

Use this setting as the default starting point for evaluation the stiffness of a object of interest

- **Penetration**

Use this setting when imaging deeper or larger areas (anechoic or hypoechoic) which may show posterior dropout in the echo image.

These areas are suspected to be stiff and require a penetration mode optimized for high velocity shear waves.

## VELOCITY RANGE

The **Velocity Range** in SWE™ mode is similar to the Dynamic Range in B-mode. It optimizes the mapping of the shear wave velocities of interest to the colors of SWE map, by changing the value of the maximum shear wave velocity corresponding to the top color of the SWE map.

The currently selected **Velocity Range** is displayed on top of the SWE color bar in m/s units.

**Velocity Range** values depend on the selected application and preset.

The symbol  $\geq$  indicates that all shear wave velocity values above the velocity range are mapped to the same color corresponding to the top of the SWE color bar.

**Velocity Range** is available in live imaging or on a frozen image.

Rotate the knob located under **Velocity Range**:

- clockwise to increase the velocity range
- counterclockwise to decrease the velocity range

Increase the **Velocity Range** if you see predominantly dark red in the color box..

## DISPLAY FORMAT

This control changes the format in which B-mode and SWE™ images are presented on the main display.

**Display Format** is available in live imaging and on a frozen image.

Press **Display format** until you select the desired format. The top/bottom format is the default setting.

Three formats are available:

- top/bottom
- side by side
- single

## OPACITY

**Opacity** allows you to change the transparency of the velocity map over the B-mode image.

**Opacity** is available in live imaging and on a frozen image.

Rotate the knob located under **Opacity**:

- clockwise to increase the prominence of the color image over the B-mode image
- counterclockwise to decrease the prominence of the color image over the B-mode image

**Opacity** ranges from 0 to 100%.

The default setting is 50%.

## HD/FR. RATE

**HD/Fr. rate** allows you to adjust frame rate and line density to achieve increased spatial or temporal resolution.

There are three options to choose from:

- HD (High Definition): left LED
- Balanced: middle LED
- Fr. Rate (Frame Rate): right LED

Touch **HD/Fr. Rate** to change the value.

## VELOCITY MAP

**Velocity Map** determines how velocity values are displayed in terms of color graduations.

**Velocity Map** is available in live imaging and on a frozen image.

Rotate the knob located under **Velocity Map**:

- clockwise to go to the next map
- counterclockwise to go to the previous map

## ACOUSTIC POWER

**Acoustic Power** indicates the output acoustic power.

**Acoustic Power** is available only in live mode.

Rotate the knob located under **Acoustic Power**:

- clockwise to increase acoustic power
- counterclockwise to decrease acoustic power

**Acoustic Power** values vary from 0dB to -30dB.

## SMOOTHING

**Smoothing** is a spatial filter used to smooth the velocity map in order to provide a more homogeneous appearance.

**Smoothing** is available only in live imaging.

Rotate the knob located under **Smoothing**:

- clockwise to increase smoothing
- counterclockwise to decrease smoothing

## PERSISTENCE

This frame averaging technique reduces noise on the image.

**Persistence** is available in only in live imaging.

Rotate the rotary knob located under **Persistence**:

- clockwise to increase persistence
- counterclockwise to decrease persistence

## NOTES AND RECOMMENDATIONS

Please note that the USA version of the SWE mode is intended for imaging purposes only, and is not designed for quantification.

As is the case with all other ultrasound imaging modes - the SWE mode is associated with a significant learning curve, and may exhibit operator dependence if suboptimum scanning techniques are employed.

It is recommended to carefully review the “Elastography Measurements” Section of this user guide in order to become aware of the SWE capabilities and limitations with regards to penetration depth, spatial resolution, estimation bias and estimation precision.

When SWE is used to document the stiffness of a lesion, be aware that the bias and precision of shear wave velocity estimates vary as a function of lesion size and transducer resolution. Please see the SWE Bias and Precision Tables in the “Elastography Measurements” section of this user guide for further information.

With the exception of intercostal liver scanning where adequate pressure is advisable to obtain good acoustical contact, the manual pressure used while scanning in SWE should be minimal. Please keep in mind that compression with the probe may change the velocity of shear waves in the tissue being imaged.

# SWE™ Scanning TIPS

## SWE™ SCANNING

Remember the 3 S's:

Scan **Softly**, **Smoothly** and **Slowly**

Scan **Softly**: no manual compression is needed (with the exception of intercostal liver scanning), just a light touch and plenty of gel between skin and transducer

Scan **Smoothly**: transducer automatically induces vibrations in tissues so no need to shake or push on the transducer

Scan **Slowly**: Adapt your speed of scanning to the frame rate. Once you are imaging the area of interest, avoid any movements and wait for image stabilization

Always start with the default setting of Standard for SWE Opt, and then go to Resolution or Penetration to fine tune the image.

Controls that can be used in live or frozen mode such as Velocity Range, display format, etc. should be done after freezing to make it easier for user since it is imperative to hold a steady hand during elastography

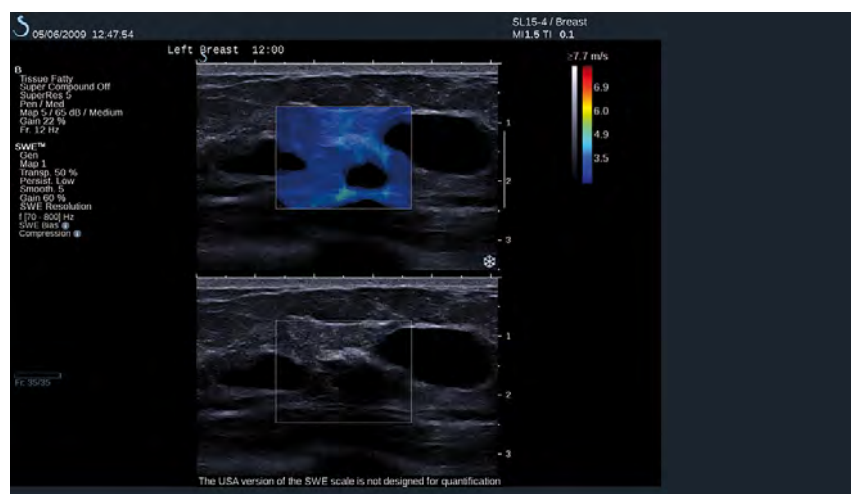

## Color Mode Imaging

Color imaging modes use Doppler principles to generate a color image of the mean flow velocity or flow power.

On the Aixplorer® ultrasound system, three color modes are available: Color Flow Imaging (CFI), Color Power Imaging (CPI), and Directional Color Power Imaging (DCPI).

### The Various Color Modes

Color imaging modes use Doppler principles to generate a color image of the mean flow velocity or flow power.

On the Aixplorer® ultrasound system, three color modes are available: Color Flow Imaging (CFI), Color Power Imaging (CPI), and Directional Color Power Imaging (DCPI).

#### COLOR FLOW IMAGING (CFI)

Color Flow Imaging is a Doppler mode intended to add color-coded quantitative information concerning the relative velocity and direction of fluid motion within the B-mode image.

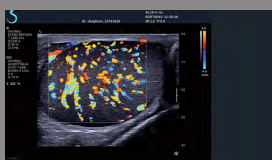

#### COLOR POWER IMAGING (CPI)

Color Power Imaging is a color flow mapping technique used to map the strength of the Doppler signal coming from the flow rather than the frequency shift of the signal. Using this technique, the ultrasound system displays the magnitude of the flow based on the number of reflectors that are moving, regardless of their velocity. CPI does not map flow velocity.

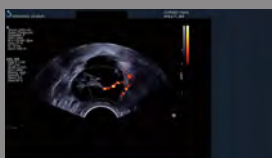

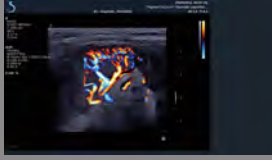

## DIRECTIONAL COLOR POWER IMAGING (DCPI)

Directional Color Power Imaging (DCPI) is a new flow imaging mode, which complements the two existing flow imaging modes, namely Color Flow Imaging (CFI) and Color Power Imaging (CPI). dCPI displays the mean Doppler frequency of each pixel inside the Color box, including the direction of flow relative to the transducer.

The color maps used in dCPI are separated into parts which typically contain red and blue hues, respectively, with positive Doppler frequencies (flow towards the transducer) displayed using the top part of the dCPI color map, and negative Doppler frequencies (flow away from the transducer) displayed using the bottom part of the dCPI color map.

dCPI is useful in indicating the flow direction within the vessels of interest, as well as identifying areas of high flow velocities (aliasing), flow reversals, etc.

## Accessing Color Modes

Press **COL** on the control panel from any other modes.

## About Color Modes Main Display

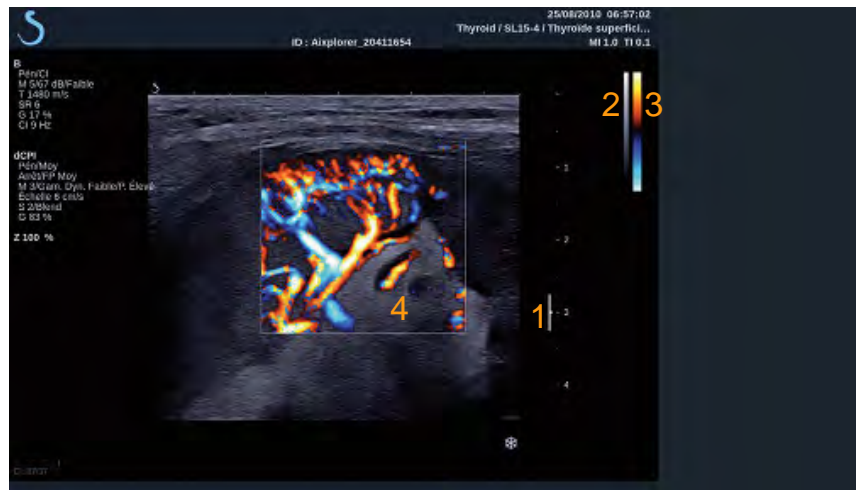

1. Focal Zone
3. Color bar

2. Grayscale
4. Color box

## About Color Modes Touch Screen

When in color modes, the touch screen displays various image settings which help you to optimize the color image.

There are two pages of color parameters. These settings are controlled by touching the control on the touch screen or turning the rotary knob directly below it.

You can navigate through the pages by touching **Other Settings**.

# Description of Color Imaging Parameters

## COLOR MODE

**Color Mode** allows you to switch between CFI, dCPI and CPI.

**Color Mode** is available only in live imaging.

Touch **Color Mode** to select the desired mode.

## DUAL

See [the section called “Dual” \[171\]](#).

## RES/PEN

**Res/Pen** allows you to change the center frequency to reach increased resolution or increased penetration.

**Res/Pen** is available only in live imaging.

Press **Res/Pen** to change the value.

The orange LED indicates which value is active:

- Left LED: Res (resolution)
- Middle LED: Gen (general)
- Right LED: Pen (penetration)

## HD/FR. RATE

**HD/Fr. rate** allows you to adjust frame rate and line density to achieve increased spatial or temporal resolution.

There are three options to choose from:

- HD (High Definition): left LED
- Medium: middle LED
- Fr. Rate (Frame Rate): right LED

Touch **HD/Fr. Rate** to change its value.

## INVERT

**Invert** lets you view blood flow from an inverse perspective, e.g. red away (negative velocities) and blue toward (positive velocities) the transducer.

**Invert** is available in live imaging and on a frozen image.

Invert is available only in CFI mode.

Touch **Invert** to activate and deactivate it.

## SIDE BY SIDE

**Side by Side** allows you to split the screen in two live parts:

- the left side displays the B-mode only, for reference
- the right side displays the B-mode and the color image

## HIDE COLOR

**Hide Color** hides the color information over the B-mode image. **Hide Color** is available in live imaging and on a frozen image. Touch **Hide Color** to activate and deactivate it.

## WALL FILTER

This parameter filters out low velocity signals. It helps reduce motion artifacts caused from breathing and other patient motion. **Wall Filter** is available only in live imaging. Touch **Wall Filter** until you select the desired value.

## VELOCITY OPTIMIZATION

**Velocity Opt.** allows you to quickly optimize multiple parameters with one control to achieve a desired flow optimization. **Velocity Opt.** changes the following parameters:

- scale
- wall filter
- resolution/frame rate
- persistence

**Velocity Opt.** is available only in live imaging. Touch **Velocity Opt.** until you select the desired value.

## SCALE

**Scale** allows you to adjust the maximum displayed velocity.

**Scale** is available only in live imaging.

Rotate the knob located under **Scale**:

- clockwise to increase the scale
- counterclockwise to decrease the scale

## BASELINE

**Baseline** is a horizontal graphical line on the Color Map that represents the level of zero velocity.

The baseline position contributes in defining the maximum positive and negative velocities.

By changing the baseline position, you increase the maximum positive velocity and decrease the maximum negative velocity, or vice versa.

**Baseline** is available only in live imaging and on a frozen image.

Rotate the knob located under **Baseline**:

- clockwise to increase the maximum positive velocities
- counterclockwise to increase the maximum negative velocities

Note: The **Baseline** control is available only in CFI mode. In CPI, it is replaced by **Dynamic Range**.

**Dynamic Range** allows you to change the range over which the amplitude of returning ultrasound signals are displayed. It behaves in the same manner as **Baseline**.

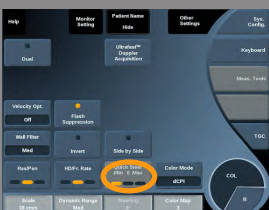

## QUICK STEER

**Quick Steer** allows you to quickly steer the insonifying beam.

Press **Quick Steer** to change its value.

Use the **Steering** knob for finer settings.

## STEERING

To maximize the sensitivity and accuracy of color Doppler modes, it is usually recommended that clinical Doppler examinations be conducted with a Doppler angle equal to or less than 60 degrees between the ultrasound beam and the vessel direction.

**Steering** is available only in live imaging.

Rotate the knob located under **Steering** to steer the color box.

## ACOUSTIC POWER

**Acoustic Power** indicates the output acoustic power.

**Acoustic Power** is available only in live mode.

Rotate the knob located under **Acoustic Power**:

- clockwise to increase acoustic power
- counterclockwise to decrease acoustic power

**Acoustic Power** values vary from 0dB (maximum power) to -20dB (minimum power).

## SMOOTHING

**Smoothing** is a spatial filter used to smooth the color image in order to provide a more homogeneous appearance.

**Smoothing** is available only in live imaging.

Rotate the knob located under **Smoothing**:

- clockwise to increase smoothing
- counterclockwise to decrease smoothing

## PERSISTENCE

This frame averaging technique reduces noise on the image.

**Persistence** is available in live imaging and on a frozen image (to view clips).

Rotate the rotary knob located under **Persistence**:

- clockwise to increase persistence
- counterclockwise to decrease persistence

## COLOR PRIORITY

**Color Priority** allows you to select a level beyond which color data are not displayed over the gray map.

**Color Priority** is available in live imaging and on a frozen image.

Rotate the knob located under **Color Priority**:

- clockwise to increase the color priority
- counterclockwise to decrease color priority

The range and default value depend on the application.

## COLOR MAP

**Color Map** determines how flow values are displayed in terms of color graduations.

**Color Map** is available in live imaging and on a frozen image.

Rotate the knob located under **Color Map**:

- clockwise to go to next map
- counterclockwise to go to previous map

## BLENDING

This button controls the level of transparency of the color image that is superimposed on the B-mode image.

When **Blending** is on, the color image is smoothly overlayed on the grayscale image.

When **Blending** is Off, the transition between B-mode and color is sharper.

**Blending** is available in live imaging and on a frozen image.

Press **Blending** to turn it On or Off.

## FLASH SUPPRESSION

**Flash Suppression** utilizes an adaptive wall filtering scheme in order to suppress the flash artifacts due to tissue motion.

When **Flash Suppression** in On, the frame rate is reduced.

**Flash Suppression** is available only in live imaging.

Press **Flash Suppression** to turn it On or Off.

## ULTRAFAST™ DOPPLER ACQUISITION

**UltraFast™ Doppler Acquisition** launches a 2-second prospective capture of CFI, CPI or dCPI at high frame rates.

**UltraFast™ Doppler Acquisition** is only available with the SL10-2 and SC6-1 probes.

Once you have chosen the imaging plane, press **UltraFast™ Doppler Acquisition** to start the acquisition.

Do not move the probe as long as the message “acquiring...” is displayed on the screen.

When the acquisition is complete, you have access to the following controls:

## Color Gain

Rotate the **COL** button in order to change the gain in review:

- clockwise to increase the gain
- counterclockwise to decrease the gain

## Display Format

**Display Format** allows you to change the view mode as follows:

- **Full screen** displays the image only
- **Quad** divides the screen into 4 parts: Clip, Mean Velocities, Peak Systolic frame and Max Velocities

- **Spectrogram** displays the image on the top and the spectrograms underneath.

Press **Display Format** until you select the desired format.

The button next to **Display Format** allows you to control the image: **Clip** allows you to scroll the UltraFast™ Doppler clip

- **PS** displays the image of the UltraFast™ Doppler clip that contains the peak systolic frame
- **Max** displays a calculated image corresponding to the maximum velocity of each pixel within the UltraFast™ Doppler clip
- **Mean** displays a calculated image corresponding to the mean velocity of each pixel within the UltraFast™ Doppler clip

Press the desired part of the button to change the view mode.

## Display Peak Systolic Frame

This control automatically locates and displays the peak frame in the UltraFast™ Doppler CFI clip buffer.

## Color Map

See [the section called “Color Map” \[208\]](#).

## Blending

See [the section called “Blending” \[209\]](#).

## Hide Color

See [the section called “Hide Color” \[205\]](#).

## Persistence

See [the section called “Persistence” \[208\]](#).

## Color Priority

See [the section called “Color Priority” \[208\]](#).

## Add Spectrogram

In UltraFast™ Doppler mode, you have the capability to add up to 3 sample volumes on the reviewed image to compute simultaneous spectrograms.

1. Press **Add Spectrogram** to add a spectrogram
2. Use the **TouchRing™** to resize the sample volume
3. Move the **Trackball** to locate the sample volume on the image and update the spectrogram

The active spectrogram appears surrounded with an orange rectangle.

Press **Select** on the Control Panel to change the active spectrogram.

You may add measurements on the active spectrogram. See [the section called “Performing Measurements” \[245\]](#).

Once a spectrogram has been added, you have access to a variety of PW parameters and tools.

## Delete Spectrogram

This control deletes the active spectrogram and corresponding sample volume from the image.

## Wall Filter

See [the section called “Wall Filter” \[223\]](#). This control is available in review in UltraFast™ Doppler mode.

## Sweep Speed

See [the section called “Sweep Speed” \[224\]](#).

You may change the following parameters for the individual active spectrogram:

## Baseline

See [the section called “Baseline” \[223\]](#).

## Scale

See [the section called “Scale” \[223\]](#).

## Coarse Angle

See [the section called “PW Coarse Angle” \[220\]](#).

## Fine Angle Correct

See [the section called “Fine Angle Correct” \[221\]](#).

## PW Map

See [the section called “PW Map” \[222\]](#).

## Invert

See [the section called “Invert” \[222\]](#).

## PW gain

Rotate the **PW** button in order to change the gain in review:

- clockwise to increase the gain
- counterclockwise to decrease the gain

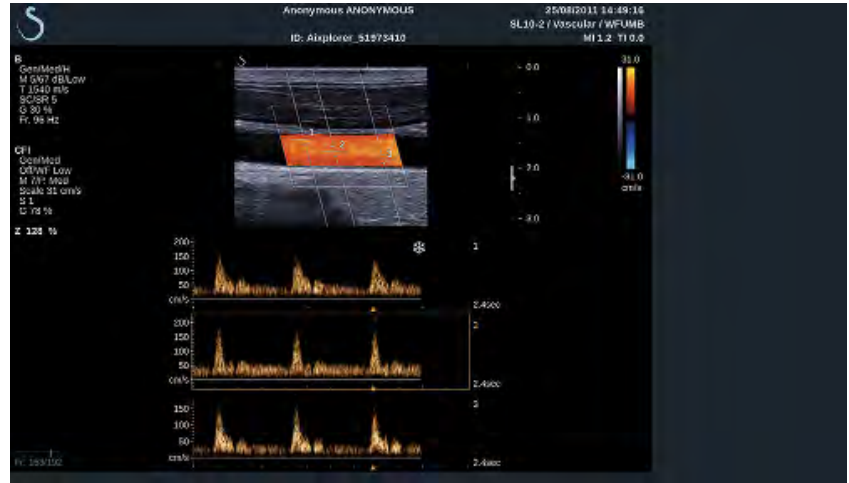

## COLOR Scanning TIPS

### COLOR SCANNING

Scan to obtain best angle to maximize flow sensitivity.

Use the TouchRing™ to change size of color box if needed. A larger box will cause a decrease in temporal resolution (frame rate).

Increase Color Gain until you see noise and then reduce the gain just to eliminate noise. This will ensure that you have the best color flow sensitivity possible.

If scanning smaller vessels (i.e. breast, thyroid), center steer is typically the best choice. In larger vessels (i.e. carotid artery, axillary artery) steer color box to obtain the best (least) angle to flow. You will see a change in sensitivity when you choose the appropriate steering angle.

Select the appropriate Velocity Optimization level according to the type of vessel you are interrogating.

Low is typically used for smaller vessels with lower velocities and venous flows.

High is used for larger vessels with higher velocities and for arteries.

To increase flow sensitivity, you can lower the Scale or lower the Wall Filter.

To eliminate aliasing (CFI only), increase the Scale.

Do not move the probe while acquiring an UltraFast™ Doppler CFI clip

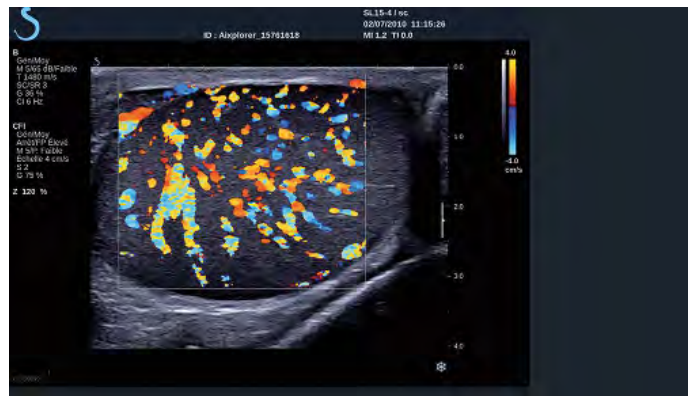

# Pulsed Wave Doppler Mode

Pulsed Wave Doppler (PW) is a Doppler mode that measures velocity of blood flow within a small region called the Doppler sample volume.

This information is presented as a sweeping display of velocity (or Doppler frequency) over time. This display is often called a spectral Doppler trace, or Doppler trace. The information may also be heard as a stereo audio output.

In addition to the Doppler velocity display, an image (grayscale only or grayscale and color) is also presented to guide you for proper positioning of the Doppler sample volume.

## Accessing PW

Press **PW** on the control panel from any other modes.

## About PW Main Display

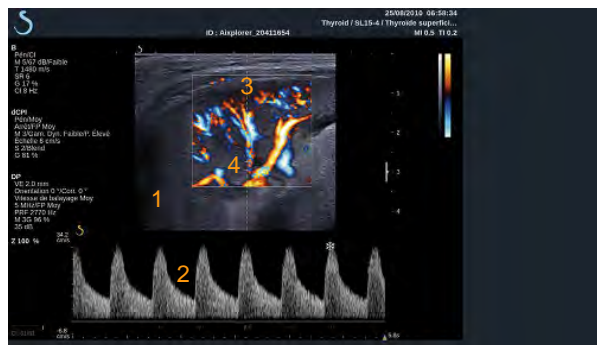

- |                    |                     |
|--------------------|---------------------|
| 1. Grayscale image | 2. Spectral display |
| 3. Doppler line    | 4. Sample volume    |

## About PW Touch Screen

When in PW, the touch screen displays various image settings which help you to optimize your PW image and trace.

There are two pages of PW parameters. These settings are controlled by touching the control on the touch screen or turning the rotary knob directly below it.

You can navigate through the pages by touching **Other Settings**.

## Setting Up PW

### DOPPLER LINE

Move the **trackball** left and right to move the Doppler line in the 2D image.

### SAMPLE VOLUME POSITION

Move the **trackball** up and down to move the sample volume on the Doppler line.

### SAMPLE VOLUME SIZE

Slide your finger on the **TouchRing™** to change the size of the sample volume.

# Description of PW Imaging Parameters

## QUICK STEER

**Quick Steer** allows you to quickly steer the insonifying beam. Press **Quick Steer** to change its value. Use the **Steering** knob for finer settings.

## STEERING

The insonifying beam can be steered in a direction as close as possible to the expected direction of motion, within limitations imposed by the transducer and the image plane geometry.

**Steering** is available only in live imaging.

Rotate the knob located under **Steering** to steer the Doppler line.

## PW COARSE ANGLE

**PW Coarse Angle** is available in live imaging and on a frozen image.

PW Coarse Angle is available in live mode only.

Touch **PW Coarse Angle** until you select the desired value.

## FINE ANGLE CORRECT

**Fine Angle Correct** is available in live imaging and on a frozen image.

Rotate the knob located under **Fine Angle Correct**.

## ACOUSTIC POWER

**Acoustic Power** indicates the output acoustic power.

**Acoustic Power** is available only in live mode.

Rotate the knob located under **Acoustic Power**:

- clockwise to increase acoustic power
- counterclockwise to decrease acoustic power

**Acoustic Power** values vary from 0dB (maximum power) to -20dB (minimum power).

## DYNAMIC RANGE

You can optimize the PW dynamic range independently from the B-mode dynamic range.

Rotate the rotary knob located under **Dynamic Range**:

- clockwise to increase the dynamic range
- counterclockwise to decrease the dynamic range

## DISPLAY FORMAT

**Display Format** is available in live imaging and on a frozen image.

Press **Display Format** to change its value.

5 display formats are available:

- 2D only
- $\frac{1}{2}$  B-mode and  $\frac{1}{2}$  spectral side by side display
- Spectral display only
- $\frac{2}{3}$  B-mode and  $\frac{1}{3}$  spectral display
- $\frac{1}{3}$  B-mode and  $\frac{2}{3}$  spectral display

## PW MAP

**PW Map** is available in live imaging and on a frozen image.

Rotate the knob located under **PW Map**:

- clockwise to go to previous map
- counterclockwise to go to next map

## INVERT

**Invert** vertically flips the spectral display without affecting the baseline position.

Typically, positive velocities (velocities toward the transducer) are shown above the baseline while negative velocities (velocities away from the transducer) are shown below the baseline.

**Invert** flips the location of positive and negative velocities relative to the baseline.

**Invert** is available in live imaging and on a frozen image.

Touch **Invert** to activate and deactivate it.

## WALL FILTER

This parameter filters out low velocity signals.

It helps to decrease motion artifacts caused by patient or transducer motion.

**Wall Filter** is available only in live imaging.

Touch **Wall Filter** until you select the desired value.

## SCALE

**Scale** allows you to modify the maximum velocities displayed on the Doppler spectrum.

**Scale** is available only in live imaging.

Rotate the knob located under **Scale**:

- clockwise to increase the scale
- counterclockwise to decrease the scale

## BASELINE

**Baseline** is a horizontal graphical line that represents the level of zero velocity.

The baseline position contributes in defining the maximum positive and negative velocities.

By changing the baseline position, you increase the maximum positive velocity and decrease the maximum negative velocity, or vice versa.

**Baseline** is available only in live imaging and on a frozen image.

Rotate the knob located under **Baseline**:

- clockwise to increase the maximum positive velocities
- counterclockwise to increase the maximum negative velocities

## SWEEP SPEED

**Sweep Speed** allows you to change the speed with which the spectral columns are updated on the display.

**Sweep Speed** is available in live imaging and on a frozen image.

Touch **Sweep Speed** until you reach the desired value.

## SIMULTANEOUS DUPLEX AND TRIPLE MODES

**Simultaneous** allows real-time evaluation of vascularity when respiration or motion make stand alone PW evaluation more difficult.

**Simultaneous** is available only in live imaging.

Touch **Simultaneous** to turn it On or Off.

In B-mode, **Simultaneous** displays and updates the PW spectral trace and the B-mode image.

In Color, **Simultaneous** displays and updates the PW spectral trace and the Color image.

## HIGH PRF

**High PRF** allows you to measure flows of higher velocities than those that can be measured with the maximum conventional available PRF, by increasing the PRF above the Nyquist limit and avoiding aliasing.

### How it works:

**High PRF** extends the PW Doppler velocity scale beyond the maximum velocity limit that can be measured for a given sample volume in a nonambiguous manner. Beyond this limit, the Pulse Repetition Frequency (PRF) of the transmitted PW Doppler pulses corresponds to a Pulse Repetition Interval (PRI) which is shorter than the roundtrip propagation time from the transducer to the current sample volume depth,

resulting in range ambiguity (the analyzed Doppler signals emanate not only from the primary sample volume of interest but also from one or two secondary sample volumes along the Doppler beam).

How to use it:

Touch **High PRF** to turn it on.

The maximum scale available is increased as a function of depth.

**High PRF** is available for all presets on all probes in live PW.

## SCANNING RECOMMENDATIONS

- Position the primary SV in the area of interest, as you would in conventional PW Doppler.
- Avoid, as much as possible, placing secondary SV's in areas dominated by noise artifacts, shadowing, or areas of flow.
- These tips may assist you in positioning secondary High PRF SV's to optimize the signal and avoid interference with the primary SV:
  - Vary the velocity range to change the secondary sample volume position.
  - Vary the depth of the image to change the secondary sample volume position.
  - Reduce the velocity range to remove the secondary sample volume.
  - Reduce gain.
  - Vary 2D image orientation.
  - Change the acoustic window.

## PW AUTOTRACE

This control allows you to perform automatic PW measurements.

You may customize which measurements are displayed when performing a PW Autotrace in the System Configuration.

**PW Autotrace** is available in live imaging and on a frozen image.

Press **PW Autotrace** to display the envelope of the peak velocity of the flow as a function of time.

When the **PW Autotrace** is activated, you have access to the following settings:

## Mean Trace

Press **Mean Trace** to display the mean flow velocity as a function of time.

## Velocity Points

Press **Velocity Points** to display the PSV and EDV on the spectrum.

## Trace Detection

**Trace Detection** allows you to switch between various displays:

- the positive peak velocity
- the negative peak velocity
- both positive and negative peak velocity

Press **Trace Detection** to change its value.

## Sensitivity

This control defines the detection threshold for the PW Autotrace.  
Press **Sensitivity** to change its value.

## Select Cycles

This control allows you to change the cardiac cycles on which the values calculated when the PW Autotrace is launched are averaged.

Rotate the knob located under **Select Cycles**:

- clockwise to select next cycle(s)
- counterclockwise to select previous cycle(s)

## Nb Cycles

By default, the calculated values when the PW Autotrace is launched are averaged on 3 cardiac cycles from the end of the PW spectrum.

Press **Nb Cycles** to change its value.

## PW Scanning TIPS

### PW SCANNING

As in color Doppler, optimize the scan plane for the best angle to flow.

Activate the PW cursor by pressing PW. Optimize the steering angle and sample volume size (trackball ring) before initiating the PW spectral trace. If Color is activated before pressing PW, then the cursor will be at the same steer angle as the color box.

Optimize Doppler gain. Decrease gain to eliminate background noise.

Increase scale or shift baseline to eliminate aliasing.

You can always shift baseline, change display format, PW map and sweep speed after freezing.

Use Simultaneous mode when vessels are difficult to follow due to respiration, motion or small vessel size.

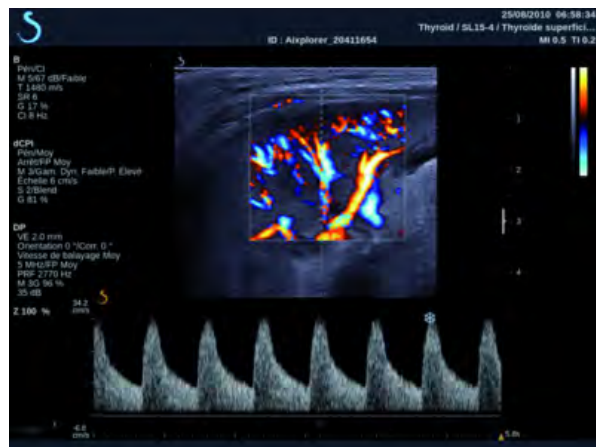

# 3D Imaging

## Accessing 3D Imaging

The 3D package is available with the SLV16-5 probe for the Breast and General applications.

The 3D mode is available with B-mode and SWE mode.

Before starting a 3D acquisition:

1. Make sure the SLV16-5 is plugged in
2. Press **Probe** on the control panel
3. Select an **application** tab on the touch screen
4. Select the desired **Preset**
5. Scan to locate the region of interest and optimize the image

## Acquisition

1. Press **Volume Size** until you select the size of the volume you want to acquire:
  - M
  - L
  - XL
2. Press the **3D Acquisition** button to start the 3D acquisition

During the acquisition, a progress bar is displayed on the screen.

To cancel the 3D acquisition in progress, press **3D Acquisition** again.

# Multi-Planar Reconstruction (MPR)

## MPR ACTIVE VIEW

Press **A** (Axial), **C** (Coronal), **T** (Transverse), or **3D** to select the active view.

## MPR DISPLAY

When the 3D acquisition is complete, the system displays the default Multi Plane view.

Rotate the knob located under **View Mode** to change the Multi Plane view mode.

The active view will define the reference view to be displayed in the different view modes.

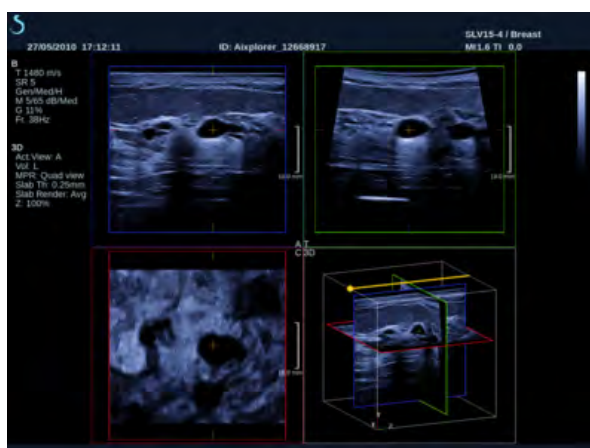

## MPR NAVIGATION

When the **Pointer** is ON:

1. Press **Navigation** on the touch screen until Translate is selected
2. Select the navigation view with the **Select** button
3. Use the **TouchRing™** and the **Trackball** to navigate in the selected view

When the **Pointer** is OFF:

1. Press **Navigation** on the touch screen until Translate is selected
2. Use the **TouchRing™** and the **Trackball** to navigate in the selected view

## ROTATION

When the **Pointer** is ON:

1. Press **Navigation** on the touch screen until Rotation is selected
2. Move the **Pointer** on the view you want to rotate
3. Use the **TouchRing™** to rotate the selected view
4. Press **Select** to center the planes that are perpendicular to the selected view

When the **Pointer** is OFF:

1. Press **Navigation** on the touch screen until Rotation is selected
2. Use the **TouchRing™** and the **Trackball** to rotate the selected view

## OTHER CONTROLS

### Slab thickness

Rotate the knob located under **Slab thickness** to change the value

### Slab rendering

Rotate the knob located under **Slab Render** to change the value.

- Use **Min** to reinforce hypoechoic structures
- Use **Max** to reinforce hyperechoic structures
- Use **Avg** or **Median** to enhance contrast/resolution trade-off

### Zoom

Rotate **Zoom** to zoom on the intersection of A, T and C planes.

## Multi Slice (MS)

Press **Multi Slice** on the touch screen to access Multi Slice mode

## ACTIVE VIEW

Press **A**, **C** or **T** to select the active view.

## DISPLAY

Press **Slice Number** to change the number of slices displayed on the screen.

## NAVIGATION

Use the **TouchRing™** to translate the middle plane of the MultiSlice display.

## OTHER CONTROLS

### Slice distance

Rotate the knob located under **Slice distance** to change the value.

### Slab thickness

Rotate the knob located under **Slab thickness** to change the value.

### Slab rendering

Rotate the knob located under **Slab rendering** to change the value.

## 3D History Loop

You can view a clip of the 2D images acquired during the 3D acquisition. Deactivate **Multiplane** and **Multislice** on the touch screen. The system is in 3D history loop mode.

Use the **trackball** to scroll the 3D history loop.

## 3D and SWE™

### SWE 3D FILTER

**3D Filter** is a smoothing spatial filter that allows you to smooth the velocity map.

Rotate the knob located under **3D Filter** to increase or decrease smoothing.

## 3D Measurements

In addition to the 2d measurement tools, Aixplorer® is providing various measurement features for the assessment of volume both in Multiplanar and MultiSlice displays:

- 3D volume calculated from an ellipse and a distance (MPR)
- 3D volume calculated from 3 distances (MPR)
- 3D volume calculated from a collection of traces distributed in a volume (MS).

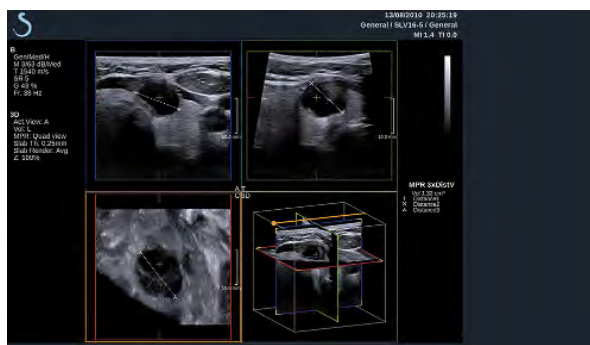

## BASIC MEASUREMENTS

Refer to 2D [the section called “Basic Measurements”\[245\]](#) for a step by step description of distance, ellipse, trace measurements.

## LABELED MEASUREMENTS

Refer to 2D [the section called “Labeled Measurements” \[260\]](#).

## 3D-SPECIFIC MEASUREMENTS

### Ellipse Distance Volume

The Ellipse distance 3D volume measurement tool is available in MPR display only.

1. Press **Meas. Tools** on the touch screen
2. Press **Volume (Ellipse + Distance)**
3. Use your preferred method to draw an ellipse on the plane of interest (see 2D [the section called “Basic Measurements” \[245\]](#))  
Once the ellipse is drawn, the system displays the first caliper of a distance measurement.
4. Choose an orthogonal plane to draw the distance  
Once the distance is drawn, the system displays the values of the volume in the measurement result area.

### 3-Distance Volume

The 3-distance 3D volume measurement tool is available in MPR display only.

1. Press **Meas. Tools** on the touch screen
2. Press **Volume (3 Distance)**
3. Use your preferred method to draw 2 distances (see 2D [the section called “Basic Measurements” \[245\]](#)) on the plane of interest

Once the first distance is drawn, the system displays the first caliper of the second distance measurement.

1. Once the second distance is drawn, choose an orthogonal plane to draw the last distance

Once the last distance is drawn, the system displays the values of the volume in the measurement result area.

### Trace Collection Volume

The trace collection 3D volume measurement tool is available in MS display only.

1. Press **Meas. Tools** on the touch screen
2. Press **Volume (Trace Method)**
3. Use your preferred method to draw a first trace on a given slice (see 2D [the section called “Basic Measurements” \[245\]](#))

Once the first trace is drawn, the system displays the first caliper of the next adjacent slice.

1. Draw as many trace measurements as needed (a minimum of 2 is required to calculate a volume)
2. Press **End** to finalize the measurement

The system displays the values of the volume in the measurement result area.

## **3D On-cart Review Package**

The 3D on-cart review package allows you to append a closed exam and save a secondary capture with new information from acquired 3D volumes coming from the former exam.

# Analyzing an Image

## Using Body Markers

### How to Use Body Markers

**Body Mark.** is available in live imaging and on frozen image.

**Body Mark.** is located on the control panel.

Press **Body Mark.** to add a body marker to an image.

The default body marker will appear on the on the touch screen and on the main monitor display to the lower right of the image.

Touch **PICTO** to change the body marker pictogram.

A selection of body markers appears on the touch screen.

Touch the desired body marker to select it.

The transducer orientation can be indicated directly on the pictogram.

To add a transducer orientation to the pictogram, simply touch the pictogram to indicate the edge of the transducer that corresponds to the orientation marker on the transducer.

Then touch the pictogram again to indicate the edge of the transducer opposite the orientation marker. The transducer orientation appears.

Use the **Rotate** knob to rotate the transducer orientation on the body marker.

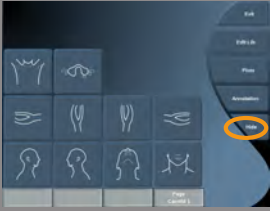

Press **Exit** on the touchscreen to close the Body Marker page.

Touch **HIDE** to hide the picto on the image.

To restore a body marker to the main display, touch **SHOW**.

## Customization

You can customize the body marker libraries in the system configuration.

You can choose to display the body marker touch screen every time you press **Freeze**.

See [Chapter 8, Customizing the System \[321\]](#) for more information.

## Annotating the screen

You can add text annotations and arrows on an image to denote anatomical structures and locations.

**Annot.** is located on the control panel.

The annotation feature is available in live imaging and on frozen image. To annotate an image, press **Annot.** on the control panel.

A list of annotations appears on the touchscreen and an annotation cursor appears on the main monitor display.

Rotate the **Page** knob to access various pages of annotations.

To add an annotation, you can choose from the following actions:

- Choose one of the pre-programmed annotations in the library of annotations. Touch the desired annotation to add it to the main display.
- Touch **Keyboard** to display a keyboard and manually enter an annotation.
- Touch **Arrow** on the touchscreen to add an arrow graphic to the main display.

Use the **trackball** to position the arrow.

To remove annotations from the main display, use the following functions:

- **Clear All** removes all the annotations and arrows from the main display.
- **Delete Annot.** removes the annotation over which the text cursor has been positioned using the trackball.
- **Del. Last Arrow** removes the last arrow marker applied to the image.

The annotations feature has some specialty controls to facilitate annotation workflow.

## Annotation Mode

When you add an annotation as a title, it will remain when you unfreeze the image.

When you add an annotation as a free annotation, it will be removed when you unfreeze the image.

Press **Mode** to change the annotation mode.

## Group of Annotations

Annotations can be grouped by color. If they have a specific color, they belong to the same group. When you select a first annotation from a group, it will be added to the screen. When you select an annotation from the same group, it will replace the one that is already on the screen, if it is from the same group.

Annotations on transparent (blue) buttons do not belong to a given group. Therefore they will not be replaced.

Annotations all appear in white when the image is saved or printed.

## Moving annotations

You can move the annotations added to the screen:

1. Select an **annotation** from the touch screen to add it
2. Move the **cursor** over the newly added annotation
3. Press **Select**  
The annotation is selected
4. Move the **cursor** where you want to move the annotation
5. Press **Select** to release the annotation

### NOTE

If you move an annotation over an existing annotation, the existing annotation will be replaced.

## Annotation Library

You can edit the library of pre-programmed annotations by manually entering your own annotations.

Touch **EDIT LIB** to edit the library of annotations.

This opens the System Configuration page, the System/Display tab, and Annotation sub-tab.

Here you can manage the annotations for the desired clinical application. See [Chapter 8, Customizing the System \[321\]](#) for more details.

## Set Home

Touch **Set Home** to define the current position of the cursor as the Home position for the current display format.

## Home

Touch **Home** to move the annotations cursor to the home position.

The cursor will move to the home position.

Touch **EXIT** to exit annotations.

### NOTE

When annotating the Dual screen, exit the annotation touch screen before updating the image with the **Select** key.

## Customization

You can choose to display the annotation touch screen every time you press **Freeze**.

See [Chapter 8, Customizing the System \[321\]](#) for more information.

# Performing Measurements

## Accessing Measurements

You can perform measurements to assess the dimension, area, perimeter, or volume of anatomical features.

Two types of measurements are available on Aixplorer®:

- Basic measurements, which can be done with a set of measurement tools
- Labeled measurements, which correspond to the actual anatomy of the body. Labeled measurements are not linked to an image. They appear in the report even if the image on which they were performed is deleted.

Press **Meas.** on the control panel to enter the measurement mode. A default caliper appears on the main display.

Note that the image area is duplicated on the touch screen to facilitate stylus measurements.

Measurements that appear with a star (\*) are estimated measurement results.

## Basic Measurements

Touch **Meas. Tools** on the touch screen.

The system displays the measurement tools that are available for the active mode.

Measurement results are displayed in the Measurement Result Area which is located to the lower right of the image, below the grayscale bar, on the main display.

Touch the desired measurement tool:

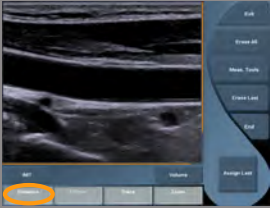

## DISTANCE

**Distance** is available in all modes.

### Method 1: with the Trackball and Select

1. Touch **Distance**.
2. Use the **trackball** to move the active cursor to the first measurement point.
3. Press **Select** to anchor the first point.

The system anchors the first cursor and displays a second active cursor.

The system displays the value of distance in the measurement result area to the right of the image on the main display.

4. Touching **End** will end the measurement.

### Method 2: with the Touch Screen

1. **Touch Distance**.

The active cursor appears.

2. Touch the image on the touch screen where you want to anchor the first cursor.

The system moves the cursor to the position indicated, anchors the first cursor, and displays a second active cursor.

3. Touch the image on the touchscreen where you would like to position the second cursor.
4. Touch **End** to anchor the second cursor.

It is possible to combine the approaches of Method1 and Method2 to optimize the measurement workflow.

## ELLIPSE

**Ellipse** is available in all modes.

### Method 1: with the Trackball and Select

1. Press **Select** to anchor the first point.

The system anchors the first cursor and displays a second active cursor.

2. Use the **trackball** to move the active cursor to the second point of measurement.
3. Press **Select** to anchor the second cursor.

The system displays an ellipsoid trace between the two points.

4. Use the **trackball** to adjust the shape of the ellipse.
5. Pressing **Select** will sequentially arbitrate control to the first cursor, second cursor and ellipse trace.
6. Touch **End** to complete the measurement.

### Method 2: with the Touch Screen

1. Touch **Ellipse**.

The active cursor appears.

2. Touch the image on the touch screen where you want to anchor the first cursor.

A second cursor will automatically appear.

3. Without lifting the finger or stylus, drag the second active cursor along the axis of the ellipse.

The system displays an ellipsoid trace between the two points.

Lifting the stylus or finger will anchor the second cursor.

4. Touch the image near the opposite axis of the ellipse.

5. Without lifting the finger or stylus, drag the ellipse trace to the desired position.
6. Touch **End** to complete the measurement.

It is possible to combine the approaches of Method1 and Method2 to optimize the measurement workflow.

## TRACE

**Trace** is available in all modes.

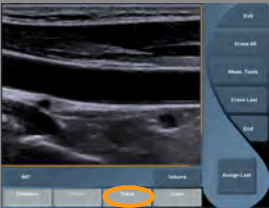

### Method 1: with the Trackball and Select

1. Touch **Trace**.
2. Use the **trackball** to move the active cursor to the first measurement point.
3. Press **Select** to anchor the first point.

The system anchors the first cursor and displays a second active cursor directly on top of the first.

4. The system anchors the first cursor and displays a second active cursor directly on top of the first.

The path will be displayed.

5. Press **Select** to anchor the second cursor.

The system will automatically connect the end points of the trace.

6. Alternately, touch **End** to complete the measurement.

If the start and end points of the trace become very near to each other, the system will automatically close the trace.

The knob under **Trace** can be used on an active trace to incrementally erase the trace in reverse and redo the trace.

## Method 2: with the Touch Screen

### 1. Touch Trace

The active cursor appears.

2. Touch the image on the touch screen where you want to anchor the first cursor.

A second cursor will automatically appear directly on top of the first.

3. Without lifting the finger or stylus, drag the second active cursor along the path of the desired trace.

The path will be displayed.

Lifting the finger will pause the trace.

Touching the cursor will reactivate the trace.

4. Touch **End** to complete the measurement.

If the start and end points of the trace become very near to each other, the system will automatically close the trace.

The knob under **Trace** can be used on an active trace to incrementally erase the trace in reverse and redo the trace.

## VOLUME

A three distance volume allows you to use three independent distances in the same or in orthogonal images to create a volume calculation.

To access volume calculation, press **Meas. Tools**.

1. Press **Volume**
2. Use your preferred method (see above, Distance measurements) to draw three distances
3. The system calculates a volume from the three distances

You can also calculate a volume with labeled measurements. See [the section called “Labeled Measurements” \[260\]](#).

## HIP ANGLE

Hip Angle allows you to calculate the angles between the roof line and the baseline ( $\alpha$ ), and between the inclination line and the baseline( $\beta$ ).

To access hip angle calculation, press **Meas. Tools**.

1. Press **Hip Angle**
2. Draw the baseline as a regular distance
3. Draw the roof line as a regular distance  
 $\alpha$  is calculated.
4. Draw the inclination line as a regular distance  
 $\beta$  is calculated.

## D:D

**d:D** allows you to calculate the coverage of the femoral head by the bony acetabulum.

To access femoral head coverage calculation, press **Meas. Tools**.

1. Use the **Trackball** to position the circle at the center of the femoral head
2. Press **Select**
3. Use the **Trackball** to resize the circle to fit the femoral head  
D is calculated.
4. Draw the baseline as a regular distance  
d is calculated.  
The d:D ratio is calculated.

## IMT

IMT calculates the Intima Media Thickness of a region of interest.

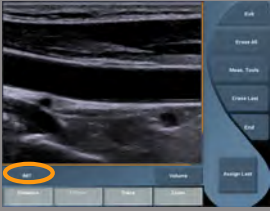

Press **IMT** to start the measurement.

A box of interest is displayed on the image, the intima and media are automatically traced within the box of interest, and the IMT measurement is displayed in the measurement result area.

- **IMT** indicates the Intima Media Thickness
- **W** indicates the width of the box of interest
- **Fit** indicates the percentage of the box of interest for which the IMT is calculated

Use the **Trackball** to move the box of interest.

Press **Select** on the control panel to be able to resize and rotate the box of interest. The box of interest is outlined with a dotted line.

Use the **Trackball** to resize the box of interest.

Use the **TouchRing™** to rotate the box of interest.

Press **Select** again to exit the resize/rotate mode.

You have access to various parameter to optimize the IMT calculation:

## IMT Opt

Allows you to select between various detection algorithms, as a function of the visually estimated IMT.

Rotate the knob under **IMT Opt** to change its value.

## IMT Display

Rotate the knob under **IMT Display** to hide or show the IMT trace on the image.

## Zoom

Rotate the knob under zoom to zoom the image that is duplicated on the touch screen.

## Edition of the IMT trace

You may want to slightly change the IMT trace.

1. Press **Edit Intima** or **Edit Media** as needed
2. Move the cursor to modify the trace
3. Turn off **Edit Intima** or **Edit Media** to exit the edition of the IMT trace

## Manual Redefine

You may want to manually draw the IMT trace.

1. Press **Manual Redefine**
2. Press **Redefine Intima** or **Redefine Media** as needed
3. The Intima or Media trace is erased a cursor appears
4. Move the cursor to manually draw the Intima or Media
5. Press **Exit Manual Redefine** to exit the Manual Redefine mode

Draw backwards to erase the trace.

Press **Exit IMT** to exit.

## % DIAMETER REDUCTION

This tool allows you to compare the diameter of the unreduced vessel to the diameter of the stenotic or reduced lumen.

1. Press **% Diam Reduction**
2. Move the cursor at the first point of the residual diameter
3. Press **Select** to anchor it
4. Move the next cursor to the second point of the residual diameter
5. Press **Select** to anchor it
6. Move the next cursor to the first point of the vessel diameter
7. Press **Select** to anchor it
8. Move the next cursor to the second point of the vessel diameter

9. Press **Select** to complete the measurement

The system calculates the vessel diameter, the residual diameter, and the reduction between the two.

## % AREA REDUCTION

This tool allows you to compare a cross-sectional outline of the unreduced vessel to a tracing of the stenotic or reduced lumen.

1. Press **% Area Reduction**
2. Move the cursor to the first point of the residual area
3. Press **Select** to start drawing
4. Move the Trackball to draw the residual area
5. Press **Select** to validate
6. Move the next cursor to the first point of the vessel area
7. Press **Select** to start drawing
8. Press **Select** to complete the measurement

The system calculates the vessel area, the residual area, and the reduction between the two.

## DOPPLER TIME

This tool is available in UltraFast™ Doppler mode.

It allows you to calculate time shifts between 2 timelines and compare the temporal behaviors of multiple spectrograms.

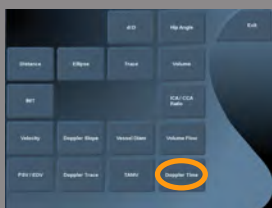

1. Add spectrograms (see [the section called “Add Spectrogram” \[212\]](#))
2. Press **Meas Tools** on the touch screen
3. Press **Doppler Time**
4. Position the first timeline
5. Press **Select** to validate
6. Position the second timeline

7. Press **Select** to validate

The Doppler time shift is displayed in the measurement result area, in milliseconds.

## PW AUTOTRACE

See [the section called “PW Autotrace” \[225\]](#).

## VELOCITY

**Velocity** is available only in PW mode.

1. Touch **Velocity**.

A Vel caliper is displayed on the PW spectrum, together with a vertical axis and a horizontal axis.

2. Press **Velocity** to anchor the caliper.

The **Velocity** tool results in a Doppler Velocity (Vel) measurement (in cm/s) and a Pressure Gradient (PG) calculation (in mmHg).

## PSV/EDV

**PSV/EDV** is available only in PW mode.

1. Touch **PSV/EDV**.

A first PSV caliper is displayed on the PW spectrum, together with a vertical and a horizontal axis.

2. Press **Select** to anchor it.

A second caliper is displayed, with the following label:

- EDV if the caliper is above the baseline
- MDV if the caliper is below the baseline

3. Press **Select** to anchor it.

The **PSV/EDV** tool results in the following:

- Peak Systolic Velocity (PSV)
- End Diastolic Velocity (EDV)
- Resistive Index (RI)
- Systolic to Diastolic Ratio (S/D)
- Peak Pressure Gradient (PG)

## VESSEL DIAMETER

**Vessel Diam** allows you to measure the diameter of a vessel.

**Vessel Diam** is available only in PW mode.

1. Touch **Vessel Diam**.

A first caliper is displayed within the sample volume

2. Use the **Trackball** to resize the first part of the caliper

3. Press **Select** to anchor

A second caliper is displayed within the sample volume

4. Use the **Trackball** to resize the second part of the caliper

5. Press **Select** to anchor.

## DOPPLER SLOPE

Doppler Slope allows you to measure the acceleration or deceleration slope on the Doppler spectrum.

**Doppler Slope** is available only in PW mode.

1. Touch **Doppler Slope**.

A first caliper is displayed

2. Press **Select** to anchor the first caliper

The system anchors the first caliper and displays a second active caliper

3. Use the **Trackball** to move the active caliper

4. Press **Select** to anchor the second caliper

## DOPPLER TRACE

**Doppler Trace** allows you to trace a single heart cycle on the Doppler spectrum.

**Doppler Trace** is available only in PW mode.

1. Touch **Doppler Trace**.
2. Use the **trackball** to move the active caliper to the first measurement point.
3. Press **Select** to anchor the first point.  
The system anchors the first caliper and displays a second active cursor.
4. Use the **trackball** to move the active caliper along the desired path.  
The path will be displayed.
5. Press **Select** to anchor the second caliper.

## VOLUME FLOW

In PW mode, you have the capability to measure the volume flow rate within a vessel.

1. Adjust the Sample Volume size so that it covers the whole diameter of the vessel
2. Adjust the **Angle correction** parallel to the vessel
3. Press **Select** to update the PW spectrum
4. **Freeze** the image
5. Press **Meas.** on the Control Panel
6. Press **Volume Flow** on the Touch Screen
7. Adjust the vessel diameter by positioning the first and second caliper with the **Trackball** and **Select** button
8. Draw the Doppler trace during one cardiac cycle
9. Press **Select** to end the measurement  
The system displays the volume flow rate.

When the **Autotrace** is on:

1. Press **Volume Flow**
2. Adjust the vessel diameter by positioning the first and second caliper with the **Trackball** and **Select** button

The system displays the volume flow rate.

## ICA/CCA RATIO

After having performed ICA and CCA labeled measurements, you can calculate the ICA/CCA ratio.

1. In PW mode, press **Meas.** on the control panel  
The list of labeled measurements appear on the right
2. Click on **Left** or **Right** as needed  
The list of labeled measurements is filtered by laterality

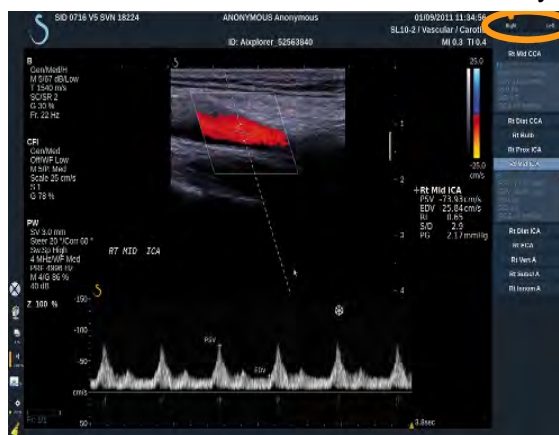

3. Perform ICA and CCA labeled measurements
4. Press **Meas Tools**
5. Press ICA/CCA ratio  
The touch screen displays a table of results for the performed ICA and CCA measurements.
6. Touch the desired ICA and CCA measurement results for which you want the system to calculate the ratio
7. Press **Validate** on the touch screen to validate the ratio

## Other Touch Screen measurement functionalities

The measurements touch screen has some specialty controls to facilitate measurement workflow.

### ERASE ALL

**Erase All** allows you to erase all of the measurements displayed on the frozen image.

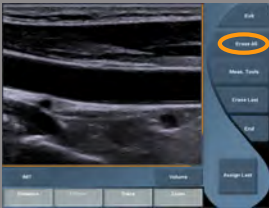

### ERASE LAST

**Erase Last** allows you to erase only the last caliper anchored.

### END

**End** will end the active measurement.

### TRACE

The knob under **Trace** can be used on an active trace to incrementally erase the trace in reverse and redo the trace.

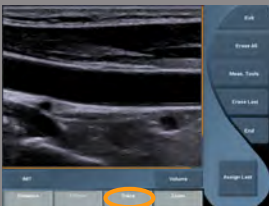

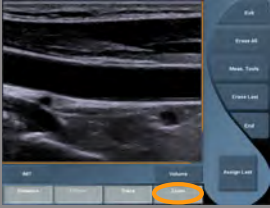

## ZOOM

**Zoom** allows you to enlarge the size of the image area displayed on the touch screen.

Rotate the knob located under **Zoom**:

- clockwise to increase the zoom factor
- counterclockwise to decrease the zoom factor

Use “Fit” to fit the image in the touch screen measurement area.

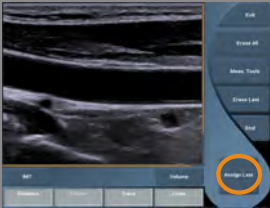

## ASSIGN LAST

**Assign Last** allows you to assign the last measurement performed to a label.

1. Perform a measurement
2. Touch Assign Last on the touch screen

The system displays the list of available labels for your measurement

3. Click on the desired label

For more information on labeled measurements, refer to [the section called “Labeled Measurements” \[260\]](#)

## EXIT

**Exit** completes any active measurements, closes the measurements touch screen and returns to the frozen image state.

## Labeled Measurements

Press **Meas.** on the control panel.

A list of labeled measurements is displayed on the right side of the image.

The available labels depend on the selected application and on the current active mode.

The label packages can be configured in the System Configuration. See [the section called “Packages” \[355\]](#).

Press **Pointer**.

To scroll the list, place the **Pointer** over it, and use the **TouchRing™**.

Pick the appropriate label from the list by pressing **Select**.

The appropriate measurement tool is launched (distance...).

Perform the measurement as for a basic measurement.

You can make up to 5 measurements for the same label. They appear with their corresponding caliper in the list.

Note: Labeled measurements may be hidden, depending on the selected option from the system configuration.

## Measurement Customization

You can customize the measurements in the system configuration.

You can choose to display the measurement touch screen every time you press **Freeze**.

See [Chapter 8, Customizing the System \[321\]](#) for more information.

# Measurement Accuracy

## 2D MEASUREMENTS

The table below shows the measurement accuracy and range for the 2D measurements available on the ultrasound system.

Measurement Type	Accuracy	Range	Notes
Axial Distance	±10% or 1 mm	0.01 to 25 cm	Whichever is larger
Lateral Distance	±10% or 2 mm	0.01 to 20 cm	Whichever is larger
Diagonal Distance	±10% or 2 mm	0.01 to 25 cm	Whichever is larger
Area	±10% or 25 mm <sup>2</sup>	0.01 to 1000 cm <sup>2</sup>	Whichever is larger *Continuous trace accuracy depends on user.
Perimeter	±10% or 5 mm	0.03 to 10,000 cm	Whichever is larger *Continuous trace accuracy depends on user.
Ellipsoid Volume	±10%	0.01 to 2000 cm <sup>3</sup>	Whichever is larger

*\*The tolerances specified apply only to measurements made in a homogeneous medium with a speed of sound of 1540 m/s and with a non-refractive surface and with insonification angle of 90 degrees relative to the surface of the transducer.*

## PANORAMIC DISTANCE MEASUREMENT

Metric	Specification	Test Level	Notes
Transducer Name / Preset	SL15-4 / General	I	1
Geometry	Linear	I	1
Nominal Center Frequency	8.5 MHz	I	1,2
Imaging Frequency Range	4.0 – 15.0 MHz	I	1,2

Metric	Specification	Test Level	Notes
Panoramic Distance Measurement Accuracy	$\pm 10\%$	M	3

Metric	Specification	Test Level	Notes
Transducer Name / Preset	SL10-2 / General	I	1
Geometry	Linear	I	1
Nominal Center Frequency	6.0 MHz	I	1,2
Imaging Frequency Range	2.0 – 10.0 MHz	I	1,2
Panoramic Distance Measurement Accuracy	$\pm 10\%$	M	3

### Explanation of symbols used in the Panoramic Distance Measurements tables

**Test Level I:** Verified by inspection or qualitative analysis.

**Test Level M:** Verified by measurement.

**Note 1:** Specification is for information purposes only, and is not a testable requirement at the system level.

**Note 2:** Specification refers to the ultrasound pulses used in the imaging part of the SWE sequence.

**Note 3:** The Panoramic distance measurement accuracy test is performed using the ATS 551 Small Parts phantom and covers a maximum distance of approximately 20 cm.

## DOPPLER MEASUREMENTS

Doppler measurement calipers are positioned on a single pixel in a desired location.

Velocity measurements are displayed in units of cm/s or m/s with at least 1 digit past the decimal point.

The table below shows the measurement accuracy, range and tolerance for the Doppler measurements available on the ultrasound system.

Doppler Measurement	System Tolerance (whichever is greater)	Accuracy based on	Range[r]
Velocity measurement	$< \pm 20\%$ of full scale	Acquisition	PW: 2.1cm/s - 120cm/s

*The tolerances specified apply only to measurements made in a homogeneous medium with a speed of sound of 1540 m/s and with a non-refractive surface and a Doppler angle of  $0^\circ$ . These accuracies arise from the positioning of the cursors on the Doppler display and the subsequent measurements made.*

### Measurement Doppler Accuracy and Sensitivity Summary for the transducers

Items marked by a dagger (†) indicate that the specified value is for information purposes only and is not a testable requirement at the system level.

**Test Level I:** verified by inspection or analysis

**Test Level M:** verified by measurement

† : for reference only

(1) Transmitter center frequencies for grayscale imaging

(2) Using CIRS 043 Doppler string phantom.

Metric (Notes)	Specification	Test Level
Transducer Name / Preset	SL15-4/ Breast	I

Metric (Notes)	Specification	Test Level
Geometry †	Linear	
Nominal Center Frequency	8.5 MHz	
Imaging Frequency Range (1)	4.0 – 15 MHz	I
PW Doppler Spectral Velocity accuracy (2)	=15% error	M

*Doppler Velocity Accuracy measurements in Aixplorer® for the SL15-4 transducer.*

Metric (Notes)	Specification	Test Level
Transducer Name / Preset	SC6-1/Abdomen	I
Geometry †	Curved	
Nominal Center Frequency	3.5 MHz	
Imaging Frequency Range (1)	1.0 – 6.0 MHz	I
PW Doppler Center Frequency	2.0MHz	M
PW Doppler Spectral Velocity accuracy (2)	=20% error	M

*Doppler Velocity Accuracy measurements in Aixplorer® for the SC6-1 transducer.*

Metric (Notes)	Specification	Test Level
Transducer Name / Preset	SE12-3/Prostate	I
Geometry †	Micro-convex	
Nominal Center Frequency	7 MHz	
Imaging Frequency Range (1)	3 - 12 MHz	I
PW Doppler Center Frequency	4.5 MHz	M
PW Doppler Spectral Velocity accuracy (2)	=25% error	M

*(1) Transmitter center frequencies for grayscale imaging*

*Doppler Velocity Accuracy measurements in Aixplorer® for the SE12-3 transducer.*

Metric (Notes)	Specification	Test Level
Transducer Name / Preset	SLV16-5 / Breast	I
Geometry †	Motorized	
Nominal Center Frequency	8.5 MHz	
Imaging Frequency Range (1)	5 - 16 MHz	I
PW Doppler Center Frequency	5 MHz	M
PW Doppler Spectral Velocity accuracy (2)	=15% error	M

*(1) Transmitter center frequencies for grayscale imaging*

*Doppler Velocity Accuracy measurements in Aixplorer® for the SLV16-5 transducer.*

Metric (Notes)	Specification	Test Level
Transducer Name / Preset	SL10-2 / Vascular – Carotid	I
Geometry †	Linear	
Nominal Center Frequency	6 MHz	
Imaging Frequency Range (1)	4.5 - 15 MHz	I
PW Doppler Center Frequency	3.75 MHz	M
PW Doppler Spectral Velocity accuracy (2)	=10% error	M

*(1) Transmitter center frequencies for grayscale imaging*

*Doppler Velocity Accuracy measurements in Aixplorer® for the SMC12-3 transducer.*

Metric (Notes)	Specification	Test Level
Transducer Name / Preset	SMC12-3 / General – Vascular	I

Metric (Notes)	Specification	Test Level
Geometry †	Micro-convex	
Nominal Center Frequency	7.5 MHz	
Imaging Frequency Range (1)	3-12 MHz	I
PW Doppler Center Frequency	4.5 MHz	M
PW Doppler Spectral Velocity accuracy (2)	±25% error	M

*(1) Transmitter center frequencies for grayscale imaging*

*Doppler Velocity Accuracy measurements in Aixplorer® for the SMC12-3 transducer.*

## COLOR FLOW DOPPLER SENSITIVITY:

The purpose of this test is to measure the penetration of color flow imaging performance.

Each transducer is placed in Color Flow.

The Color Flow Doppler Phantom equipped with a 4 mm diameter sloping cylindrical vessel is imaged to measure the Color Doppler Sensitivity in centimeters.

The inclination angle is 30°.

The maximal depth (penetration) at which the Doppler signal can be detected on the display is measured using the calipers with one caliper at skin line and the other where the color flow signal starts to show dropouts.

The distance between them is considered to be the penetration.

The flow signals that fall below the threshold are considered to be noise and are not valid Color Doppler signals.

The Color Flow Doppler Phantom is used with a constant flow waveform.

(1) Transmitter center frequencies for grayscale imaging

(2) Using Shelley medical accuFlow-Q pump with QATP — 100/Z Model (Zerdine™ tissue mimicking material speed of sound 1540 m/s ± 6 m/s at 22°C, attenuation coefficient 0.5 dB/cm/MHz) blood flow phantom set at minimal, maximal, and midrange Doppler mean velocities output.

Metric (Notes)	Specification	Test Level
Transducer Name / Preset	SL15-4/ Breast	I
Geometry †	Linear	
Nominal Center Frequency	8.5 MHz	
Imaging Frequency Range (1)	4.0 – 15 MHz	I
Color Flow Frequency Range	5-9 MHz	M
Color Penetration (2)	≥4.0 cm	M

Metric (Notes)	Specification	Test Level
Transducer Name / Preset	SC6-1/Abdominal	I

Metric (Notes)	Specification	Test Level
Geometry †	Curved	
Nominal Center Frequency	3.5 MHz	
Imaging Frequency Range (1)	1.0 – 6.0 MHz	I
Color Flow Frequency Range	1.9 - 3.8 MHz	M
Color Penetration (2)	≥14.0 cm	M

Metric (Notes)	Specification	Test Level
Transducer Name / Preset	SE12-3/ Prostate	I
Geometry †	Micro-convex	
Nominal Center Frequency	7.5 MHz	
Imaging Frequency Range (1)	3 - 12 MHz	I
Color Flow Frequency Range	4.5 - 7.5 MHz	M
Color Penetration (2)	5.0 cm	M

Metric (Notes)	Specification	Test Level
Transducer Name / Preset	SLV16-5/	I
Geometry †	Motorized	
Nominal Center Frequency	8.75 MHz	
Imaging Frequency Range (1)	5 - 16 MHz	I
Color Flow Frequency Range	5 - 9 MHz	M
Color Penetration (2)	4.0 cm	M

Metric (Notes)	Specification	Test Level
Transducer Name / Preset	SL10-2/LowExtVenous	I
Geometry †	Linear	
Nominal Center Frequency	6 MHz	
Imaging Frequency Range (1)	4.5 to 15 MHz	I
Color Flow Frequency Range	3.7 to 6.4 MHz	M

Metric (Notes)	Specification	Test Level
Color Penetration (2)	84 mm	M

Metric (Notes)	Specification	Test Level
Transducer Name / Preset	SMC12-3/ Vascular	I
Geometry †	Micro-convex	
Nominal Center Frequency	7.5 MHz	
Imaging Frequency Range (1)	3 - 12 MHz	I
Color Flow Frequency Range	4.5 - 7.5 MHz	M
Color Penetration (2)	5.0 cm	M

*(1) Transmitter center frequencies for grayscale imaging*

## ELASTOGRAPHY MEASUREMENTS

### SWE Penetration and Spatial Resolution

The tables below document the penetration depth, and spatial resolution for all transducers where the SWE mode is available.

Metric	Specification	Test Level	Notes
Transducer Name / Preset	SLV16-5 / General	I	1
Geometry	Linear	I	1
Nominal Center Frequency	8.8 MHz	I	1, 2
Imaging Frequency Range	5.0 – 16.0 MHz	I	1, 2
SWE Penetration Depth Range	2.5 - 30 mm	M	3
SWE Spatial Resolution	2.0 mm	M	4

Metric	Specification	Test Level	Notes
Transducer Name / Preset	SL15-4 / General	I	1
Geometry	Linear	I	1
Nominal Center Frequency	8.5 MHz	I	1, 2
Imaging Frequency Range	4.0 – 15.0 MHz	I	1, 2
SWE Penetration Depth Range	2.5 - 30 mm	M	3
SWE Spatial Resolution	2.0 mm	M	4

Metric	Specification	Test Level	Notes
Transducer Name / Preset	SL10-2 / General	I	1
Geometry	Linear	I	1
Nominal Center Frequency	6.0 MHz	I	1, 2

Metric	Specification	Test Level	Notes
Imaging Frequency Range	2.0 – 10.0 MHz	I	1, 2
SWE Penetration Depth Range	2.5 - 45 mm	M	3
SWE Spatial Resolution	2.0 mm	M	4

Metric	Specification	Test Level	Notes
Transducer Name / Preset	SE12-3 / General	I	1
Geometry	Micro-curved linear	I	1
Nominal Center Frequency	7.5 MHz	I	1, 2
Imaging Frequency Range	3.0 – 12.0 MHz	I	1, 2
SWE Penetration Depth Range	2.5 - 30 mm	M	3
SWE Spatial Resolution	2.0 mm	M	4

Metric	Specification	Test Level	Notes
Transducer Name / Preset	SMC12-3 / General	I	1
Geometry	Micro-curved linear	I	1
Nominal Center Frequency	7.5 MHz	I	1, 2
Imaging Frequency Range	3.0 – 12.0 MHz	I	1, 2
SWE Penetration Depth Range	2.5 - 30 mm	M	3
SWE Spatial Resolution	3.0 mm	M	4

Metric	Specification	Test Level	Notes
Transducer Name / Preset	SC6-1 / General	I	1
Geometry	Curved linear	I	1
Nominal Center Frequency	3.5 MHz	I	1, 2

Metric	Specification	Test Level	Notes
Imaging Frequency Range	1.0 – 6.0 MHz	I	1, 2
SWE Penetration Depth Range	25 - 75 mm	M	3
SWE Spatial Resolution	3.0 mm	M	4

## Explanation of symbols used in the SWE penetration and spatial resolution tables

**Test Level I:** Verified by inspection or qualitative analysis.

**Test Level M:** Verified by measurement.

**Note 1:** Specification is for information purposes only, and is not a testable requirement at the system level.

**Note 2:** Specification refers to the ultrasound pulses used in the imaging part of the SWE sequence.

**Note 3:** The SWE maximum penetration depth is defined as the greatest depth for which the SWE image exhibits good color filling and minimal noise. The SLV16-5, SL15-4, SL10-2, SE12-3, SMC12-3 and SC6-1 SWE penetration depth ranges were derived by scanning regions of uniform-elasticity background material of the CIRS 049A QA Elasticity phantom.

**Note 4:** SWE spatial resolution is obtained by using a custom-made phantom containing rectangular tissue-mimicking blocks of different elastic contrast, and measuring the average width of the shear wave velocity vs. distance curves in the vicinity of the block interfaces in the lateral and axial directions.

## SWE Bias and Precision

The tables below document the estimation bias and estimation precision as a function of target size and target stiffness for all transducers where the SWE mode is available.

The table results were obtained by performing experiments on a CIRS 049A Quality Assurance elasticity phantom. This phantom contains stepped-cylinder targets of four stiffness types I – IV corresponding to nominal shear wave velocities of 1.6, 2.2, 3.9 and 5.2 m/s of different diameters, embedded in uniform-elasticity background (nominal shear wave velocity of 2.9 m/s). Note that the bias and precision specifications listed below should not be extrapolated when scanning tissue types with shear wave velocities outside the shear wave velocity range of [1.6– 5.2] m/s considered in these experiments.

SWE estimation bias was derived as the difference between the mean of five independent SWE shear wave velocity measurements and the nominal shear wave velocity, normalized by the nominal shear wave velocity and expressed as a percentage.

SWE estimation precision was derived as the standard deviation of five independent SWE shear wave velocity measurements normalized by the mean of the five independent SWE measurements, and expressed as a percentage.

SLV16-5								
Target Diameter (mm)	Target Type I		Target Type II		Target Type III		Target Type IV	
	Bias (%)	Precision (%)	Bias (%)	Precision (%)	Bias (%)	Precision (%)	Bias (%)	Precision (%)
4.1	21.9	3.9	-7.0	2.2	-19.2	2.3	-24.1	1.9
6.5	7.6	0.6	-7.8	2.2	-8.7	1.3	-12.5	2.2
10.4	6.4	2.2	-8.6	1.8	-3.2	1.3	3.7	0.9
16.7	1.6	0.6	-8.6	1.8	-0.2	1.0	9.5	0.9

SL15-4								
Target Diameter (mm)	Target Type I		Target Type II		Target Type III		Target Type IV	
	Bias (%)	Precision (%)	Bias (%)	Precision (%)	Bias (%)	Precision (%)	Bias (%)	Precision (%)
4.1	19.5	0.6	-5.3	0.5	-16.2	2.4	-24.5	2.3
6.5	7.6	0.6	-7.8	2.2	-9.7	0.3	-12.5	0.9
10.4	1.6	0.6	-9.4	0.5	-3.7	1.3	-0.9	1.5
16.7	1.6	0.6	-8.6	1.8	5.3	0.3	8.8	1.3

SL10-2								
Target Diameter (mm)	Target Type I		Target Type II		Target Type III		Target Type IV	
	Bias (%)	Precision (%)	Bias (%)	Precision (%)	Bias (%)	Precision (%)	Bias (%)	Precision (%)
4.1	25.5	0.6	-4.5	1.7	-21.8	1.3	-22.2	1.0
6.5	13.5	0.6	-5.3	0.5	-10.2	1.1	-9.8	1.7
10.4	7.6	0.6	-5.3	0.5	-0.2	1.0	-0.1	2.0
16.7	1.6	0.6	-5.3	0.5	6.3	1.2	7.2	0.9

SE12-3								
Target Diameter (mm)	Target Type I		Target Type II		Target Type III		Target Type IV	
	Bias (%)	Precision (%)	Bias (%)	Precision (%)	Bias (%)	Precision (%)	Bias (%)	Precision (%)
6.5	26.7	1.9	-2.8	2.1	-13.7	1.4	-17.9	1.9
10.4	7.6	0.6	-6.1	1.8	-5.7	1.3	-0.9	0.8
16.7	1.6	0.6	-5.3	0.5	1.3	1.2	9.9	0.7

SC6-1								
Target Diameter (mm)	Target Type I		Target Type II		Target Type III		Target Type IV	
	Bias (%)	Precision (%)	Bias (%)	Precision (%)	Bias (%)	Precision (%)	Bias (%)	Precision (%)
6.5	43.4	0.6	2.1	1.6	-27.3	0.3	-39.6	1.3
10.4	21.9	2.4	-2.0	1.7	-14.2	1.2	-22.2	1.0
16.7	5.2	2.8	-7.0	2.2	-7.2	0.3	-11.0	3.4

SMC12-3								
Target Diameter (mm)	Target Type I		Target Type II		Target Type III		Target Type IV	
	Bias (%)	Precision (%)	Bias (%)	Precision (%)	Bias (%)	Precision (%)	Bias (%)	Precision (%)
6.5	26.7	1.9	-2.8	2.1	-13.7	1.4	-17.9	1.9
10.4	7.6	0.6	-6.1	1.8	-5.7	1.3	-0.9	0.8
16.7	1.6	0.6	-5.3	0.5	1.3	1.2	9.9	0.7

## Frequency Bandwidth

The SW generated using SWE mode is broadband. The frequency bandwidth displayed on the screen corresponds to the minimal and maximal frequencies of the SW pulse.

Note that the SW speed map may vary as a function of frequency of the SW.

## 3D MEASUREMENTS

Metric	Specification	Test Level	Notes
Transducer Name / Preset	SC6-1 / General	I	1
Geometry	Curved linear	I	1
Nominal Center Frequency	3.5 MHz	I	1, 2
Imaging Frequency Range	1.0 – 6.0 MHz	I	1, 2
Elasticity Estimation Accuracy	$\pm 30\%$ or 3 kPa (whichever is greater)	M	3
SWE Penetration Depth	75 mm	M	4
SWE Spatial Resolution	3.0 mm	M	5

Transducer	Mode TX/RX Frequencies	Depth (mm)	Transverse resolution (mm)	
SLV16-5	THI 5.625 / 11.25 MHz	20	-6dB	0.7
			-20dB	1.3

*3D transverse spatial resolution measurements for B-mode imaging for the SLV16-5*

The volume measurement accuracy is defined at  $\pm 10\%$  in the range of 0.01 to 2000cm<sup>3</sup>.

## BI-RADS® Analysis

The Breast Imaging Reporting and Data System (BI-RADS®), developed by the American College of Radiology, provides a standardized classification for ultrasound studies of the breast.

It is composed of a series of descriptors, from which an assessment linked to a category can be made by the physician.

## BI-RADS® Assessment Categories

BI-RADS® score	Assessment
0	Assessment incomplete: Need additional Imaging Evaluation
1	Negative
2	Benign finding
3	Probably benign finding
4	Suspicious abnormality
5	Highly suspicious of malignancy
6	Known biopsy-proven malignancy

The American College of Radiology BI-RADS® assessment categorization for ultrasound.

Note: all BI-RADS criteria are displayed in English on the system, regardless of the selected language.

You can easily perform BI-RADS® classification using the integrated BI-RADS® Lexicon Classification form.

Up to twelve lesions may be classified in a single study.

## Performing BI-RADS® Lexicon Classification

1. In any mode, **freeze** the image.
2. Touch **Add New Lesion**.  
A new lesion touch screen button will appear (e.g. Lesion A).
3. Using the **trackball**, position the lesion arrow marker to indicate the lesion of interest on the main display.
4. Press **Select** to anchor the arrow marker.  
The BI-RADS® menu will appear to the left of the image on the main display.

The BI-RADS® Lexicon Classification form for Lesion A is displayed in three sequential screenshots:

- Shape:**
  - ☐ oval
  - ☐ round
  - ☐ irregular

**Orientation**

  - ☐ parallel ("Wider than tall")
  - ☐ not parallel ("Taller than wide")

**Margins**

  - ☐ circumscribed
  - ☐ not circumscribed
    - ☐ indistinct
    - ☐ angular
    - ☐ microlobulated
    - ☐ spiculated

**Lesion Boundary**

  - ☐ abrupt interface
  - ☐ echogenic halo
- Echo Pattern:**
  - ☐ anechoic
  - ☐ hyperechoic
  - ☐ complex
  - ☐ hypoechoic
  - ☐ isoechoic

**Posterior Acoustic Features**

  - ☐ no posterior acoustic features
  - ☐ enhancement
  - ☐ shadowing
  - ☐ combined pattern

**Effect On Surrounding Tissue (if any)**

  - ☐ duct changes
  - ☐ Cooper's ligament changes
  - ☐ edema
  - ☐ architectural distortion
  - ☐ skin thickening
  - ☐ skin retraction/irregularity

**Calcifications (if present)**

  - ☐ microcalcifications
  - ☐ microcalcifications out of mass
  - ☐ microcalcifications in mass
- Special Cases (Select all that apply):**
  - ☐ clustered microcysts
  - ☐ complicated cysts
  - ☐ mass in or on skin
  - ☐ foreign body
  - ☐ intramammary lymph nodes
  - ☐ axillary lymph nodes

**Vascularity**

  - ☐ not present or not assessed
  - ☐ present in lesion
  - ☐ present immediately adjacent to lesion
  - ☐ diffusely increased vasc. in surrounding tissue

5. Select the results in the BI-RADS® lexicon classification form using the **pointer** and **Select** button
6. Click on the **NEXT** button in the menu or the **Lesion Page** control on the touch screen to move to the next page of the BI-RADS® menu.
7. Press **Save Image**.
8. Touch **Exit** to close the BI-RADS® menu.

## IMPORTANT NOTE

You must press **Save Image** after filling out the BI-RADS® classification form and exiting the menu or the data will not be saved.

The BI-RADS® menu can be accessed as many times as needed to complete the assessment for a particular lesion.

Measurements performed while in the BI-RADS® menu will be directly associated with the Lesion selected (e.g. Lesion A) in the final report.

Measurements performed in the BI-RADS® menu will appear on page 4.

## Documenting BI-RADS® Lexicon Classification with Images

A single image is not able to document all of the features contained in the BI-RADS® lexicon classification form.

To assist in documentation of lesion features, the integrated BI-RADS® menu offer you the advantage of documenting one or more BI-RADS® features with an associated image.

1. Define a new lesion and activate the BI-RADS® menu.
2. Using the pointer and **Select** button, results may be selected in the BI-RADS® lexicon classification form.
3. Press **Save Image**.

Note that the image number appears to the right of the selected answer on the BI-RADS® lexicon classification form.

4. You may exit BI-RADS® after each **Save Image** and return to the same lesion to enter additional data associated with new images.
5. In the case that disparate results are entered for the same lesion, reconciliation of results can be done in the Report (see [Chapter 6, Reports \[283\]](#)).

## Thy-RADS™ Analysis

The Thyroid Reporting and Data System (Thy-RADS™), developed by SuperSonic Imagine, provides a set of clinical assessment criteria for ultrasound studies of the thyroid.

You can easily perform Thy-RADS™ analysis using the integrated Thy-RADS form.

Up to 8 nodules may be classified in a single study.

### Performing Thy-RADS™ Lexicon Classification

1. In the Thyroid application, freeze the image.
2. Touch **Thy-RADS**.
3. Touch **Add new Nodule**.  
A new nodule touch screen button will appear (e.g. Nodule A).
4. Using the **trackball**, position the nodule arrow marker to indicate the nodule of interest on the main display.
5. Press **Select** to anchor the arrow marker.  
The Thy-RADS™ menu will appear to the left of the image on the main display.

- Page 1/4:** Contains sections for 'Palpable' (Yes/No), 'Echo structure' (Diffuse, Uninodular, Multinodular goiter), 'Composition' (Cystic, Greater than 50% cystic, Solid, Mixed, Encapsulated), and 'Size' (< 0.5 mm, 0.5 mm - 10 mm, 10 mm - 20 mm, > 20 mm).
- Page 2/4:** Contains sections for 'Echogenicity' (Anechoic, Hyperechoic, Isoechoic, Hypoechoic, Complex), 'Shape' (Taller than wide, Wider than tall), 'Calcifications' (Not present, Intranodular microcalcifications, Coarse calcifications), and 'Margins' (Circumscribed, Indistinct, Microlobulated, Spiculated).
- Page 3/4:** Contains sections for 'Halo' (Absent, Incomplete, Complete), 'Vascularity' (Not present, Intranodular, Adjacent to nodule, Circumferential, Not assessed), 'Stiffness' (Softer than parenchyma, Same stiffness as parenchyma, Stiffer than parenchyma, Much stiffer than parenchyma, Complex), and 'Presence of abnormal lymph nodes' (Yes/No).

6. Select the results in the Thy-RADS™ lexicon classification form using **Pointer** and **Select** button
7. Click on the **NEXT** button in the menu or the **Nodule Page** control on the touch screen to move to the next page of the Thy-RADS™ menu.
8. Press **Save Image**.
9. Touch **Exit** to close the Thy-RADS™ menu.

## IMPORTANT NOTE

You must press **Save Image** after filling out the Thy-RADS™ classification form and exiting the menu or the data will not be saved.

The Thy-RADS™ menu can be accessed as many times as needed to complete the assessment for a particular nodule.

Measurements performed while in the Thy-RADS™ menu will be directly associated with the Nodule selected (e.g. Nodule A) in the final report.

Measurements performed in the Thy-RADS™ menu will appear on page 4.

## Documenting Thy-RADS™ Lexicon Classification with Images

A single image is not able to document all of the features contained in the Thy-RADS™ lexicon classification form.

To assist in documentation of lesion features, the integrated Thy-RADS™ menu offer you the advantage of documenting one or more Thy-RADS™ features with an associated image.

1. Define a new nodule and activate the Thy-RADS™ menu.
2. Using the **Pointer** and **Select** button, results may be selected in the Thy-RADS™ lexicon classification form.
3. Press **Save Image**.

Note that the image number appears to the right of the selected answer on the Thy-RADS™ lexicon classification form.

4. You may exit Thy-RADS™ after each **Save Image** and return to the same nodule to enter additional data associated with new images.
5. In the case that disparate results are entered for the same lesion, reconciliation of results can be done in the Report (see [Chapter 6, Reports \[283\]](#)).

# 6 Reports

# Description of the Report Feature

The Aixplorer® ultrasound system allows you to manage all the information collected during the study and generate a report.

The Report features is composed of two different views:

- the Report Builder, which allows you to create and customize the report
- the Report Preview, which allows you to view the report as it will be printed

Press **Report** to access the report feature.

The Report Builder is displayed.

## Report Builder

### Description of the Report Builder

The Report Builder allows you to choose which elements of the examination are to be included in the final report.

The Report Builder is composed of five tabs:

- **Patient Info**, where you can retrieve/edit patient information
- **Images**, where the images acquired during the exam, associated measurements, BI-RADS®/Thy-RADS™ and comments are stored
- **Data**, where you can view all the labeled measurements and calculations of the exam
- **Worksheet**, where you can use worksheets to locate the performed labeled measurements
- **Conclusion**, where you can add your conclusion of the exam

# Patient Information

The Patient Info tab displays the patient information, which is populated with the same information as the Patient Data screen.

As with the Patient Data screen, the **Patient Information** tab displays general information, as well as further information specific to each clinical application.

You can edit all the information from the Patient Information tab.

You can enter information in more than one tab if multiple exams have been performed.

If you press **Patient** to return to Patient Data entry, all your edits from the Report Builder will be saved and updated.

You can choose what information to show in the final report by using the Show/Hide Info icons:

- Selecting the **Show Info icon**  will designate that information to appear in the final report
- Selecting the **Hide Info icon**  will designate that information to not appear in the final report

Information which is hidden in the final report always remains part of the study as stored on the ultrasound system.

# Images

The **Images** tab in the Report Builder displays all of the images acquired in the exam.

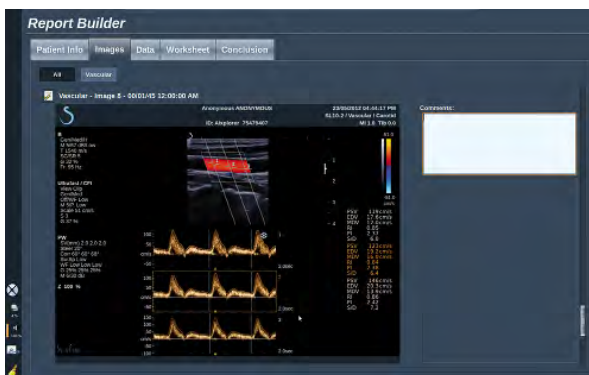

The images are organized into clinical application tabs.

Vertical tabs are dedicated to images associated with BI-RADS® and Thy-RADS™ table.

You can choose which images to show in the final report by selecting them.

Click on the icon above the image to have it included in or excluded from the report.

Images which are not shown in the final report always remain part of the study as stored on the ultrasound system.

Next to each image is a text box designated for comments.

Select the white text box next to the image for which you want to add comments.

Enter comments using the **Keyboard**.

Measurements associated with each image are shown in the area to the right.

You can choose to show/hide the measurements in the final report by using the Show/Hide Info icons:

- Selecting the **Show Info icon** will designate the measurements to appear in the final report
- Selecting the **Hide Info icon** will designate the measurements to not appear in the final report

If no measurements were performed on the set of selected images, the region may appear empty.

## Data

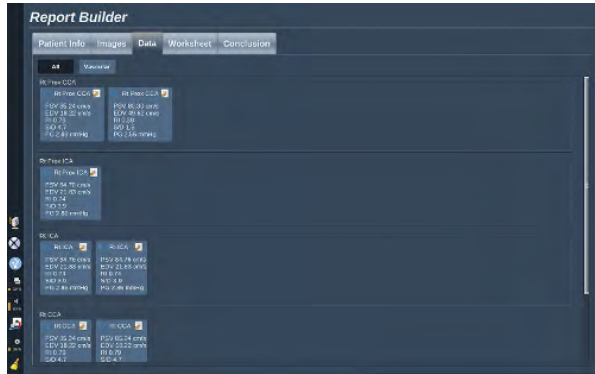

The **Data** tab allows you to view the labeled measurement results and associated calculations performed during the exam.

In this tab, you can show or hide each label measurement result in the final report.

1. Select the desired application sub-tab (available only for applications in which label measurements were performed during the exam).

Note that even if the image on which the labeled measurements were taken was deleted, the corresponding labeled measurements are kept in the database.

2. You can show or hide each labeled measurement result individually

Hidden labeled measurement results will not appear in the final report.

# Worksheet

## Description

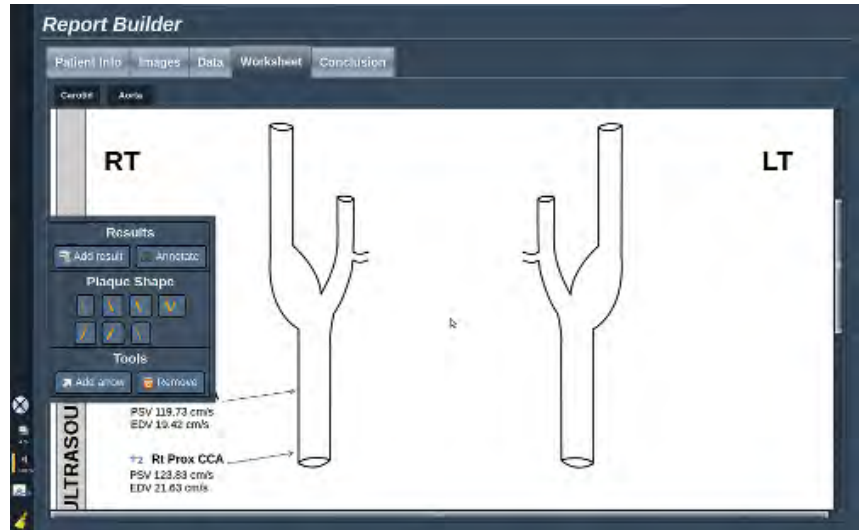

The **Worksheet** tab displays the labeled measurements performed in the vascular application on diagrams.

The **Worksheet** tab is divided in sub-tabs corresponding to the presets used to perform labeled measurements.

## Adding information to the Worksheet

You can add some information to each worksheet such as scan quality or clinical findings.

1. Click on the text field next to the corresponding label

The keyboard automatically opens up

2. Type text to enter additional information

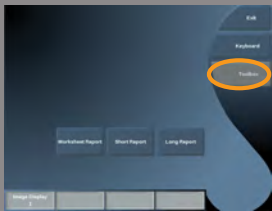

You can add labeled measurement results, annotations, plaque shapes and arrows to each worksheet.

1. Press **Toolbox** on the touch screen  
A window opens up on the main display
2. Click on the information you want to add.

## ADD RESULT

1. Click on **Add Result** in the tool box  
The new result box is displayed
2. Press **Select Result** on the new result box
3. Choose a result from the list
4. Click on the result box and use the **Trackball** to move the result box if needed.

## ANNOTATE

1. Press **Annotate** in the tool box

An annotation box is displayed on the worksheet.

2. Use the keyboard to edit it
3. Click on the annotation and use the **Trackball** to move the annotation box if needed.
4. Double-click on the annotation box to rotate it if needed

Arrows are displayed around the annotation box.

5. Use the **TouchRing** to rotate the annotation box
6. Press **Select** to validate.

## PLAQUE SHAPE

1. Click on the plaque shape you want to add in the tool box
2. Click on the plaque shape and use the **Trackball** to move it if needed
3. Press **Select** to validate.
4. Double-click on the plaque shape to resize or rotate it if needed  
Arrows are displayed around the plaque shape.
5. Use the **TouchRing** to rotate the plaque shape
6. Press **Select** to validate.

## ADD ARROW

1. Click on an element on the worksheet to link it to the diagram with an arrow
2. Press **Add arrow** in the tool box
3. Click on the added arrow
4. Use the **Trackball** to move the tip of the arrow to the selected location on the diagram
5. Press **Select** to validate.

## Removing Information from the Worksheet

1. Click on the element you want to remove
2. Press **Toolbox** on the touch screen
3. Click on **Remove** on the tool box.

## Additional information specific to the CAROTID worksheet

The Carotid worksheet provides the SRU<sup>1</sup> and NASCET<sup>2</sup> criteria at the bottom of the worksheet.

<sup>1</sup>Society of Radiologists in Ultrasound

<sup>2</sup>North American Symptomatic Carotid Endarterectomy Trial

Click on the elements that apply to the findings to add them to the worksheet.

**Report Builder**

Patient Info Images Data Worksheet Conclusion

Case: Jorja

**VERTEBRAL ARTERIES**

Right:

☐ Antegrade flow  
☐ Retrograde flow  
☐ No flow

Left:

☐ Antegrade flow  
☐ Retrograde flow  
☐ No flow

PRIMARY PARAMETERS			ADDITIONAL PARAMETERS	
Degree of stenosis (%)	ICA PSV (cm/sec)	Plaque Estimate (%)	ICA/CCA PSV RATIO	ICA EDV (cm/sec)
Normal	< 125	None	< 2.0	< 40
50	< 125	≤ 50	< 2.0	< 40
50-69	125-200	> 50	2.0-4.0	40-100
70 and less than near occlusion	> 200	> 50	> 4.0	> 100
Near occlusion	High/Low/Unmeasurable	Visible	Variable	Variable
Total occlusion	Unmeasurable	Visible: no detectable lumen	N/A	N/A

SPRIMASCET Criteria (Revised): 2003 Rev 2/2002, 3/04/04, 4/2003 Rev US. Carotid artery stenosis: gray-scale and Doppler US diagnosis: Society of Radiologists in Ultrasound Consensus Conference.

Exam Worksheet Revision 1

23/05/2012 04:47:39 PM

# Conclusion

The **Conclusion** tab in the Report Builder is a free-form text entry screen.

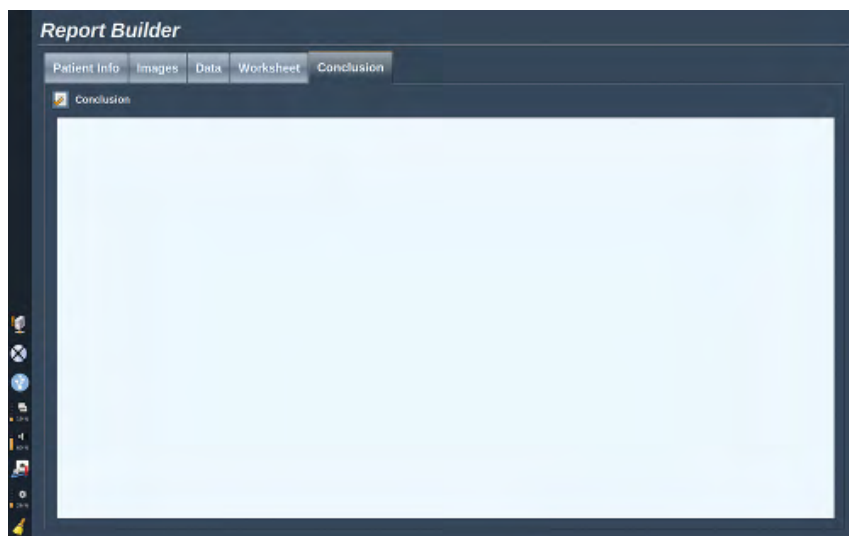

Enter any final information or conclusions about the exam here.

You can choose to show the conclusion in the final report by using the Show/Hide Info icons:

- Selecting the **Show Info icon** will designate that conclusion to appear in the final report
- Selecting the **Hide Info icon** will designate that conclusion to not appear in the final report

# Generating Reports

You can generate various reports that will be saved in .pdf format and available from review:

- **Worksheet Report** saves the worksheets only
- **Short Report** saves the list of labeled measurement results
- **Long Report** saves all available information for the current exam (images, worksheets, labeled measurements and conclusion)

Press **Worksheet Report**, **Short Report** or **Long Report** to generate the desired reports in .pdf.

For all report formats, the preview screen is divided into two regions:

- the page thumbnails
- the full page preview.

Use the **pointer** and the **TouchRing™** to navigate between pages in either region.

Press **Select** while pointing to the scrollbar to jump to the bottom or top of the report.

# Printing Reports

If you are satisfied with the report preview, you can print a hard copy of the report.

Touch the **Print Report** button on the touch screen to send the report to a configured printer.

If a hard-copy printer is not available, the Report will not be sent.

# **7 Image and Data Management**

# Saving Data

## Capturing Images and Clips

You can capture and save a single image, or a clip sequence.

Clips can be captured retrospectively or prospectively.

The captured frame or clip sequence is saved in the patient study, and a thumbnail is available in the live imaging display and the Review display.

During capture, an icon is displayed at the bottom of the display.

When the capture is complete, a thumbnail of the image is displayed.

## Capturing a single Image

1. Press **Freeze**
2. Press **Save Image**

The image appears in the thumbnail strip on the right side of the screen.

## Capturing a Retrospective Clip Sequence

The Aixplorer® allows you to capture retrospective clips.

1. Press **Freeze**.
2. Press **Save Clip** when frozen to save the images in the clip sequence just acquired.

When the capture is complete an audible beep will confirm that the clip was saved.

The clip appears in the thumbnail strip on the right side of the screen.

Do not press **Review** until you hear the beep.

## Capturing a Prospective Clip Sequence

The Aixplorer® allows you to capture prospective clips in live imaging.

1. Press **Save Clip** during live imaging initiates a prospective clip capture.

Prospective clip capture will automatically complete after the duration specified in the System Configuration.

When capture is complete an audible beep will confirm that the clip was saved.

2. Press **Save Clip** again or **Freeze** to stop the capture.

Do not change the scaling of the image during the prospective clip capture, especially the following settings:

- **Digital Zoom**
- **Display Format**
- **Dual Top/Bottom**
- **Trapezoidal mode**

On a DICOM review workstation, changing the scaling of the image may result on possible inaccurate measurements performed afterwards on DICOM prospective clips.

3. The clip appears in the thumbnail strip on the right side of the screen.

Do not press **Review** until you hear the beep.

## NOTE

Pressing **Save Image** while acquiring a prospective clip does not stop the prospective clip acquisition.

## Setting up the duration of a prospective clip capture

See [Chapter 8, Customizing the System \[321\]](#).

To set up the duration of a prospective clip capture:

Choose the desired duration of prospective clip captures from the available options:

2 sec, 5 sec, 10 sec, 15 sec, 30 sec, 1, 2, 3, 4, 5 min

## Trimming Clips

Trim allows you to discard frames from the start or end of a prospective or retrospective clip.

1. Press **Trim** on the touch screen.

The trackball is arbitrated to **Trim End**.

2. Move the **Trackball** towards the beginning of the clip to discard the required frames from the end of the clip

The trackball is arbitrated to **Trim Start**

3. Move the **Trackball** towards the end of the clip to discard the required frames from the start of the clip
4. Turn **Trim** off to cut the trimmed frames out.
5. Press **Save Clip** to save a new clip without the trimmed out frames.

If needed, press **Trim Reset** to return the Trim Start and Trim End frames to the start and end of the acquisition, respectively.

## Reviewing an Exam

During or after an exam, use Review to examine and compare images acquired in the exam. Multiple exams for one patient may be reviewed. In Review, you can look at the images or clip sequences that have been stored.

Stored images can be viewed, sent, printed, searched and backed up.

Image analysis can also be performed in Review.

Images that are stored on the ultrasound system hard-drive can be sent to a DVD, USB media, or on DICOM-compatible devices on a network.

## General Information on Review

In Review mode, a variety of tasks may be completed, including performing measurements and playing clip sequences.

### MEASUREMENTS IN REVIEW

In Review mode, measurements on images in the current exam can be performed.

An image must first be displayed in full size.

Measurements made in Review on the current exam can be saved in the report.

Measurements made in Review on prior exams cannot be saved.

To display the measurement controls on the Review Exam touch screen, press **Meas**. Clear all measurements from an image by touching **Erase all** on the Review Exam touch screen.

## Starting Review

Press **Review** to enter Review mode.

The display that appears depends on whether an exam is active on the system.

If an exam is in progress, pressing **Review** opens the Review Exam display.

If there is not an exam currently in progress when **Review** is selected, the Patient Directory will be displayed.

If an automatic deletion is set up in the system configuration, you can lock some exams to prevent them from being automatically deleted.

To return to live imaging, press **Review** again.

## Patient Directory

The Patient Directory is a list of exams that are stored on the selected disk drive.

The Patient Directory includes options that allow the user to sort, view, and transfer exams.

If no current exam is in progress when Review is started, Patient Directory is displayed.

## ABOUT PATIENT DIRECTORY HEADERS

In the Patient Directory, exams are organized in a table containing several columns.

Each column header describes the contents of that column using either text or an icon.

Click on a column header to sort the list by this column.

The Exam Status column displays the number of times an exam has been continued (if any).

## Selecting and Loading Exams

If an exam is currently in progress, pressing Review opens the Review Exam display with images loaded from the current exam.

If no exam is in progress, pressing **Review** opens the Patient Directory display, which lists previous exams.

To review previous exams, first select an exam in the Patient Directory. Multiple exams of the same patient may be selected and loaded for review.

To select all exams click **Select All**

Click **Display Selected** to load the selected exams for viewing

## VIEWING IMAGES

The Review Exam display is used for viewing and comparing exam images in the selected layout.

Thumbnail images for the current or selected exam appear on the right side of the display.

The touch screen display provides access to other review functions.

## NAVIGATING THUMBNAILS OF IMAGES

In Review small images, called thumbnails, can be viewed.

Thumbnails are located on the right side of the Review Exam display.

Touch **Previous thumbnail** and **Next thumbnail** on the Touch Screen to navigate through thumbnails of images. This will display the previous or the next image in full screen review mode.

Putting the pointer over a thumbnail makes it expand to a larger dimension.

Clicking on the thumbnail image will make it expand to its real size.

Clicking on the garbage icon over a thumbnail deletes that image.

## COMPARING IMAGES

In Review, two images from different exams of the same patient may be compared.

1. Select the two exams in the Patient Directory

2. Click **Display Selected**.

3. Click on the patient name on the left side

Thumbnails of the two exams will appear.

4. Select the two images to be reviewed and touch **Compare**.

The two images appear side by side. They can be reviewed at the same time and measurements and annotations can be performed.

## Printing Images

For environmental purposes, print only when necessary.

Use digital devices for storage.

You can print to an integrated printer (option) or to printers on a network.

The system allows you to configure print controls and printers.

## Printing in Live Imaging

You can print live or frozen images during an exam.

1. Acquire the desired image
2. Press **Save Image** on the control panel

Images will be printed according to the printers that are associated and configured (see [Chapter 8, Customizing the System \[321\]](#)).

## PRINTING STORED IMAGES TO A LOCAL PRINTER

From the review exam display, you can print stored single and multi frame images, one at a time, from 1 to 15 images per page.

1. Press **Review**
2. Select an exam
3. Press **Display Selected**
4. In the Review Exam display, select images you want to print
5. Select which printer to use with the appropriate knob on the touch screen
6. Select the desired layout with the next knob
7. Touch **Print**.

**Important:** In order to configure the network, you must connect the network cable at the back of Aixplorer® to a local area network first.

## PRINTING STORED IMAGES TO A DICOM PRINTER (OPTIONAL)

In the Review Exam display, you can send single-frame images from the system to DICOM-printers.

1. Press **Review**
2. Select an exam
3. Touch **Display Selected**
4. In the Review Exam display, select one or more images
5. Touch **Export to DICOM**
6. In the Send To dialog box, select a DICOM printer
7. Click **OK** to print the selected images

# Sending a Study

## Export Formats

In Review, specific images can be pushed to DICOM printers (optional) and servers on a network, to a CD/DVD, or to a USB device.

### NOTE

The format can be chosen before sending images or clips.

To send an enlarged image to a printer or USB device, see [Chapter 8, Customizing the System \[321\]](#).

## Sending Images

In the Review Exam display, images can be pushed from the system to DICOM compatible printers and servers on a network. Also, images can be sent to the DVD drive on the system.

1. In the Review Exam display, select one or more images
2. Touch **Export to DICOM** or **Export as JPEG/H264**
3. In the Send To dialog box, select a destination

In the Send To dialog box, the total space, as well as the free space available on the device are displayed for a USB device.

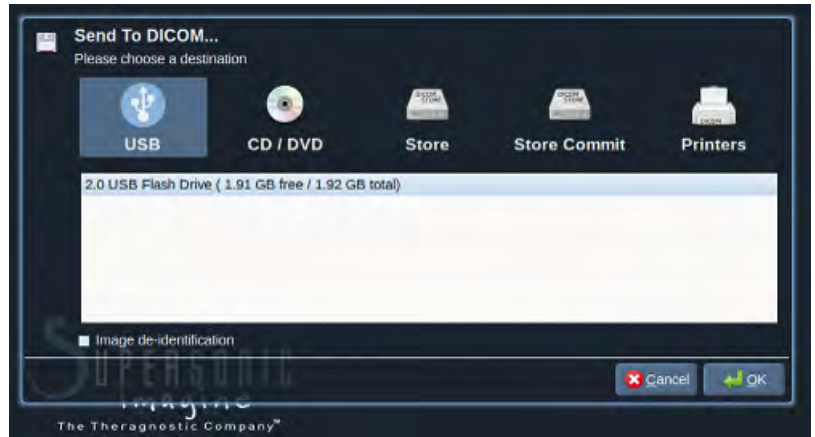

## NOTE

Check the Image de-identification checkbox in the Send To dialog box to send the image(s) with identification fields cleared from the database and the image.

4. Click **OK** to send the selected images  
The exams will be exported into folders organized by patient name.

To eject a CD/DVD:

1. Click on the appropriate icon (CD or DVD)
2. Follow the instructions that appear on the screen

If you need to manually eject the CD/DVD, insert a paper clip in the hole located right next to the CD/DVD player.

To eject a USB device:

1. Wait until the  symbol (exporting data to USB) is replaced by  in the notification icons area
2. Remove the USB device

## WARNING

Ensure that both the user and the patient do not place hands or any other body parts on or in the USB port

At anytime, you can check the export status, by clicking on the appropriate notification icon on the left side of the screen.

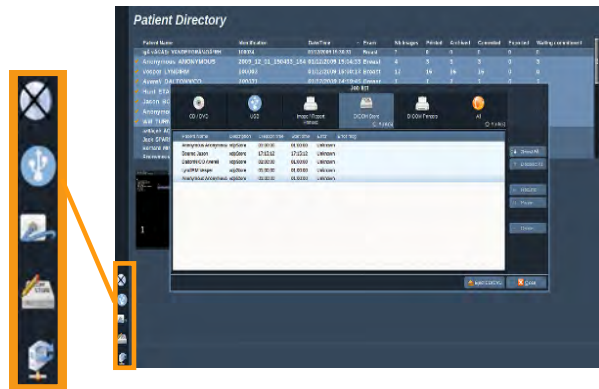

For information on icons, refer to [the section called “Notification Icons” \[164\]](#).

## Clinical Data Export (optional)

With the Aixplorer®, you have the capability to manage your own clinical trials by exporting data in 2 different formats.

The **User's Club** format allows you to export anonymized images and measurements together in order to post them in your clinical study (User's Club tool).

The **Excel** format allows you to export un-anonymized measurements in order to utilize the data in a spreadsheet.

To export data:

1. Plug a USB device
2. Press **Review** to access the Patient Directory
3. Select the exam(s) you want to export
4. Touch **Clinical Data Export** on the touch screen
5. Select an export format
6. Select your device
7. Press **Start**

The systems exports your data in the selected format on your USB device.

For more information on the User's Club: [www.aixplorerclub.com](http://www.aixplorerclub.com)  
[http://www.aixplorerclub.com]

# Deleting exams and images

The Patient Directory allows you to delete exams from the system.

If an exam is accidentally deleted, and the exam has been archived to a DVD, the archived exam can be re-loaded.

In the Review Exam display, stored images from an exam can be deleted.

This is only possible, however, when Send Images/Clips in Print/Network setups is set to At End of Exam.

When an image is deleted, it remains temporarily in the Review Exam display with an X marked through it.

## To delete one or more images

1. Select the images to be deleted
2. Touch **Delete Selected** on the touch screen
3. Click on **Delete** in the confirmation box

## To delete exams

1. In the Patient Directory, select one or more exams. To select all exams, touch **Select All**
2. Click **Delete Selected**
3. Click on **Delete** in the confirmation box

# Image Query and Retrieve

Prior to, or during an exam, a query may be performed to find patient exams located on a remote workstation.

Qualified images can be extracted from these exams and retrieved by the Aixplorer®.

Once retrieved, the images can be browsed, and an appropriate image can be selected for Review.

A retrieved image may also be displayed in a side-by-side manner next to a live image in the current exam.

**Important:** The Query and Retrieve feature requires the Aixplorer® system is connected to a network hosting a DICOM compliant image archive workstation.

## General Information about Query-Retrieve

If there is no current exam, a query may be performed for any number of studies from the workstation.

These studies can be retrieved by the Aixplorer® in preparation for upcoming new exams.

If there is a current exam in progress, the query will attempt to find prior exams of the current patient (if the automatic Q/R was configured).

Valid types to be retrieved are as follows:

- DICOM Ultrasound images
- DICOM Ultrasound images extracted from ultrasound clips
- DICOM images from a variety of modalities: computed radiography (CR), computed tomography (CT), magnetic resonance (MR), nuclear medicine (NM), secondary capture (SC), x-ray angiographic (XA), x-ray rf (RF), digital mammography x-ray (MG)

Please consult your workstation user's manual, the workstation DICOM conformance statement or your workstation/PACS administrator for assistance with secondary captures.

Any retrieved exam can be displayed along with a live image in a current exam.

However, if there are mismatches in patient identification characteristics between the current exam and the retrieved exam, a warning will be displayed.

## FOR MORE INFORMATION ON DICOM

For more information on DICOM, have a look at our DICOM Conformance Statement and IHE Statement on our website:

<http://www.supersonicimagine.com/dicom>

<http://www.supersonicimagine.com/ihe>

Refer to **the section called “Notification Icons” [164]** for Query-Retrieve notification icon.

## WARNING

Displaying a patient with a different patient identification to that in the current exam must be done with caution.

This feature is provided in the event of a patient name change, or hospital ID change.

The operator assumes all risk when performing query retrieve operations on Aixplorer®.

Retrieved images can be very helpful when used for reference comparison to the same feature of interest in the live ultrasound image.

Use caution when reviewing retrieved images on Aixplorer®, as they may be compressed or displayed at a lower level of image quality than observed on the PACS workstation.

Images retrieved and displayed on the Aixplorer® are not intended to be used for sole diagnosis.

# Performing a Query

## Automatic Query

If configured, the system can perform an automatic query of various types of exams for a given patient.

When the exam is started for a given patient, press **Save Image** to save a first image for this patient.

The system automatically performs a query on the selected patient.

Press the **Q/R** button on the control panel to view the queried exams.

See [Chapter 8, Customizing the System \[321\]](#) for more details.

## Manual Query

Press the **Q/R** button to initiate an exam query.

The query dialog box will appear.

Click on the tab on which you want to query:

- Patient Name (Name)
- Patient ID (ID)
- Accession Number (Accession)

Use the appropriate filters to manage the query.

When you are ready press **Query**.

A list of matching exams will be displayed.

# Performing a Retrieve

## Automatic Retrieve

If configured, the system performs an automatic retrieve of the last acquired series for each of the selected modalities.

## Manual Retrieve

After a query is performed, the system will return a list of matching exams.

Name	ID	Date Of Birth	Modality	#	DateTime
▶ Robin DESBOIS	100017	02/12/1948	US		23/08/2010 12:28:22
▶ Robin DESBOIS	100017	02/12/1948	US		09/08/2010 12:03:04
▼ ✓ Robin DESBOIS	100017	02/12/1948	US		05/08/2010 10:23:32
✓ Robin DESBOIS	100017	02/12/1948	US	7	05/08/2010 10:23:32
Robin DESBOIS	100017	02/12/1948	US	1	05/08/2010 10:23:32
Robin DESBOIS	100017	02/12/1948	US	1	05/08/2010 10:23:32
Robin DESBOIS	100017	02/12/1948	US	1	05/08/2010 10:23:32
▶ Robin DESBOIS	100017	02/12/1948	US		28/07/2010 14:43:39
▶ Robin DESBOIS	100017	02/12/1948	US		15/07/2010 08:46:34
▶ Robin DESBOIS	100017	02/12/1948	US		08/07/2010 17:11:19
▶ Robin DESBOIS	100017	02/12/1948	US		07/07/2010 14:59:06
▶ Robin DESBOIS	100017	02/12/1948	US		06/07/2010 09:09:20
▶ Robin DESBOIS	100017	02/12/1948	US		05/07/2010 12:34:47

Exams are displayed in a table with the following attributes:

- Patient Name
- Patient ID
- Date of Birth
- Modality
- Number of Images
- Date/Time

To see more information about a particular study, place the pointer over a study and a tool-tip box will appear with additional information.

Use **Select** to choose exams from the query list.

A checkmark will appear next to selected exams.

If you would like to query again, choose the **New Query** button at the bottom of the menu.

Press the **Retrieve** button to retrieve the selected exams.

These exams will be transferred to the Aixplorer® system.

## NOTE

Exams containing large numbers of images or long ultrasound loops may take a long time. It is best to perform a query and retrieve operation prior to the start of an exam.

When the selected exams have been retrieved, **RETRIEVED** appears next to each line.

## Displaying and Navigating Retrieved Images

Double-press **Select** on an image to display it in full screen.

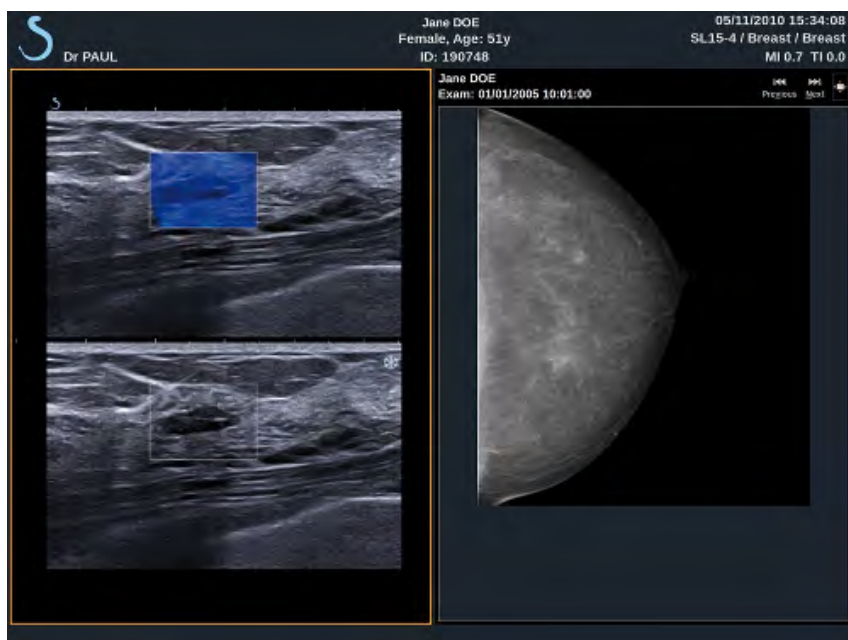

The retrieve image will be displayed in the right pane.

You can navigate through the retrieved images by using the buttons at the top of the pane:

- **Previous** will go to the previous image
- **Next** will advance to the next image.

You can also use the **TouchRing** to navigate through the retrieved images.

The **full screen icon** will enlarge the retrieved image to the side of the full screen, temporarily hiding the live or frozen image from the current exam.

All system controls will operate as usual on the current live or frozen image.

System controls will not effect the retrieved image.

## Exiting Query and Retrieve

To quit viewing retrieved images, press the **Q/R** button on the control panel.

## Ending an Exam

Make sure all the images you need are saved.

After the exam is complete, end the exam as follows:

Press **End Exam** on the control panel.

## Continuing an Exam

You have the possibility to continue an exam that was ended.

1. Press **End Exam** to make sure there is no exam in progress
2. Press **Review**
3. From the Patient Directory, select the exam you want to continue
4. Press **Continue** on the touch screen

The system has re-opened the closed exam and is in B-mode. The thumbnails of the previous session(s) of the same exam are displayed on the right side.

The time limit to re-open an exam may be configured in the **System/Display** tab of the System Configuration.

Press **End Exam** to close the exam.

# 8 Customizing the System

# Description of the System Configuration

Your system can be customized in several ways to make it more useful for your needs.

Presets designed specifically for the exams you perform can be created, and system settings can be changed to optimize your workflow.

System configuration allows you to configure the entire system, its applications, and additional options.

To access system configuration, touch **Syst.Config.** on the touch screen while in active imaging mode.

Any changes made to the system configuration are automatically saved, unless otherwise specified.

Touch **Exit** on the touch screen to exit system configuration.

The system configuration is divided in 7 tabs:

- System/Display
- Device Settings
- Administration
- Presets
- Measures
- Research (optional)
- System Diagnostics

Refer to each section for detailed information.

# System/Display

## Description of the System/Display Tab

The System/Display tab is divided in 3 tabs:

- System
- Regional
- Exam/Display

## System

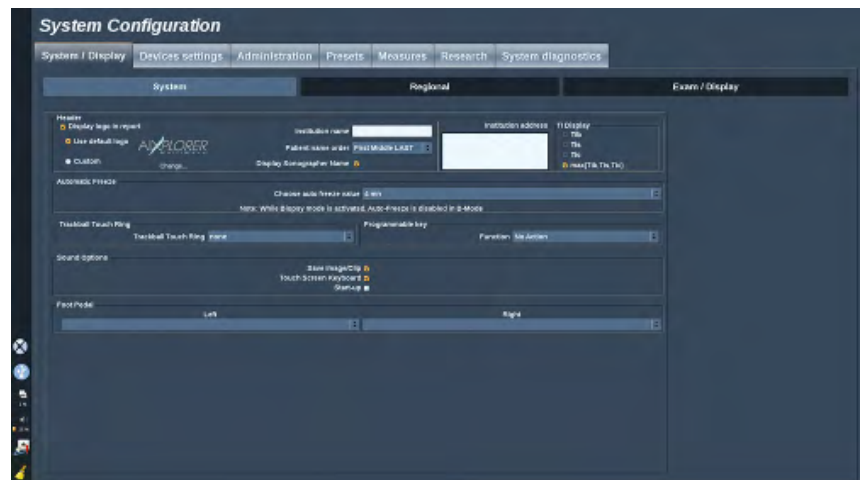

In this section, you can :

- Enter the institution name
- Choose the patient name order
- Display/not display the sonographer name
- Upload from a usb media and insert a logo which will be displayed on the report header or choose the default logo to be displayed on the report header
- Select the Thermal Index (TI) to display on the imaging screen

- Set time for the live mode's auto freeze
- Set the function assigned to the TouchRing™ while in B mode
- Assign a function to the programmable key ('S' Button on the control panel)
- Activate a sound while using one of these functions:
  - Save Image/Clip
  - Touch screen Keyboard
- Assign a function to each side of the foot switch (available as an option)

## NOTE

To change the logo to be displayed in the printed report:

1. Make sure the «Display logo in report» checkbox is checked
2. Do one of the following:
  - Select «Use default logo» if you want to use the Aixplorer® logo
  - Select «Custom» if you want to use your own logo
    - Then plug a USB device with the logo you want to use into the system
    - Then click on the logo to browse for your own logo

# Regional

This section refers to the regional settings and language configuration of the system.

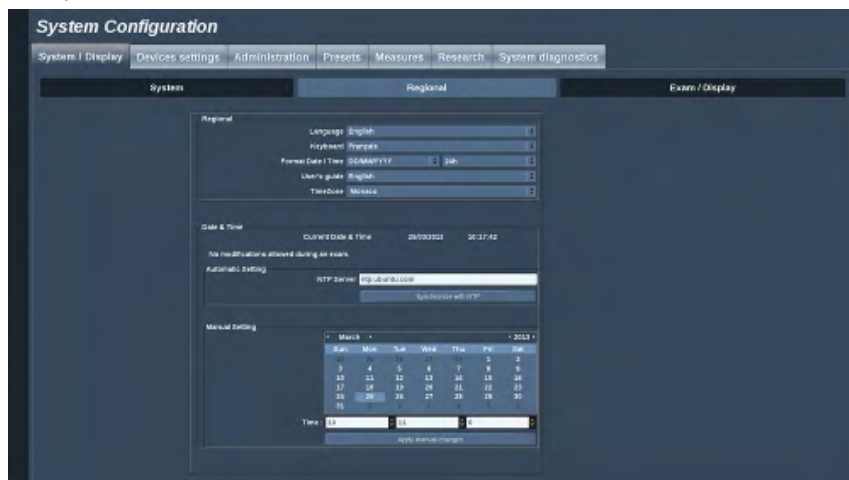

In this section, you can:

- change the system interface language
- set the keyboard language
- change the date and time format
- choose the user's guide language
- adjust the system's date and time.

## NOTE

To set date and time:

1. Select a time zone from the drop down list
2. Do one of the following:
  - Enter a Network Time Protocol (NTP) server (by default, you can enter ntp.ubuntu.com), and click on “Synchronize with NTP” in the Automatic setting box
  - Pick a date and set the time in the Manual setting box, then click on “Apply manual changes”

## Exam/Display

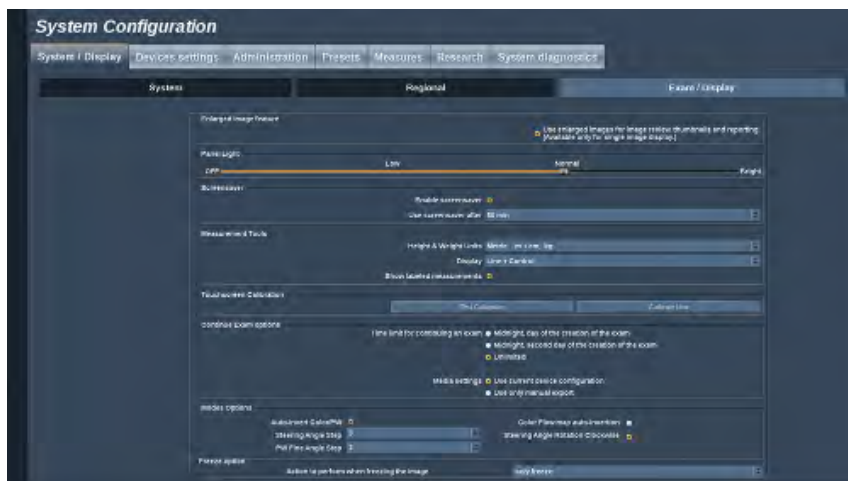

In this section, you can:

- Choose to use enlarged images for image review, thumbnails and report
- Set the illumination intensity of the control panel
- Enable/disable the screen saver, and configure it
- Set a format for patient height and weight
- Choose to use the labeled measurements feature
- Calibrate the touch screen
- Customize the Continue exam mode (see [the section called “Continuing an Exam” \[320\]](#))
- Adjust some preferences for the Color and PW modes
  - Auto-Invert Color/PW links the color map to the PW spectrum. Select this option to invert the color map automatically when you invert the PW spectrum
  - Steering Angle Step defines the incremental step for the steering of the color box
  - PW Fine Angle Step defines the incremental step for the Fine Angle Correction in PW
  - Choose to automatically invert the color flow map when the steering angle is negative
  - Customize the knob rotation direction for the steering angle
- Choose the action to perform after freezing the image:
  - only freeze

- display body markers
- display annotations
- display measurements

To calibrate the touch screen:

1. Press “touch screen calibration - calibrate now”
2. Press each calibration point that appears on the touch screen until it disappears

You can use an enlarged image in review, thumbnails and reporting. This feature is only available for single image display. To do so, check the appropriate checkbox.

# Device Settings

## Description of the Device Settings Tab

The Device Settings tab is divided in 4 tabs:

- Media settings
- Media association
- System DICOM options
- Prospective options

## Media Settings

In this section, you can see all the media configured and associated.

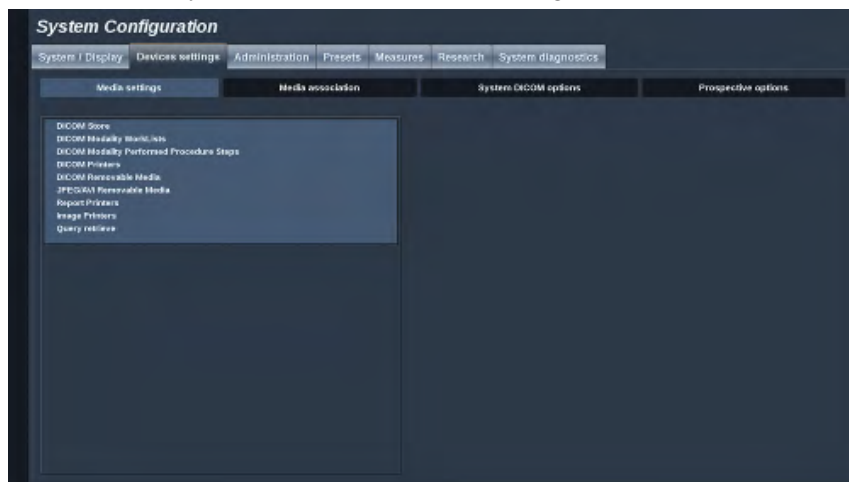

Click on Media Settings to see the list of active devices.

For each one, if available, a menu allows you to define the method to send the data :

- Send after acquisition
- Send on end exam

- Send manually

You can also define printing or DICOM image parameters, printing layouts, image compression levels, ...

You can export or print enlarged images. This feature is only available for single image display.

To do so, check the appropriate checkbox.

## **NOTE**

For more information on DICOM, have a look at our DICOM Conformance Statement on our website:

<http://www.supersonicimagine.com/dicom>

# Media Association

In this section, you can see all the media configured and associated.

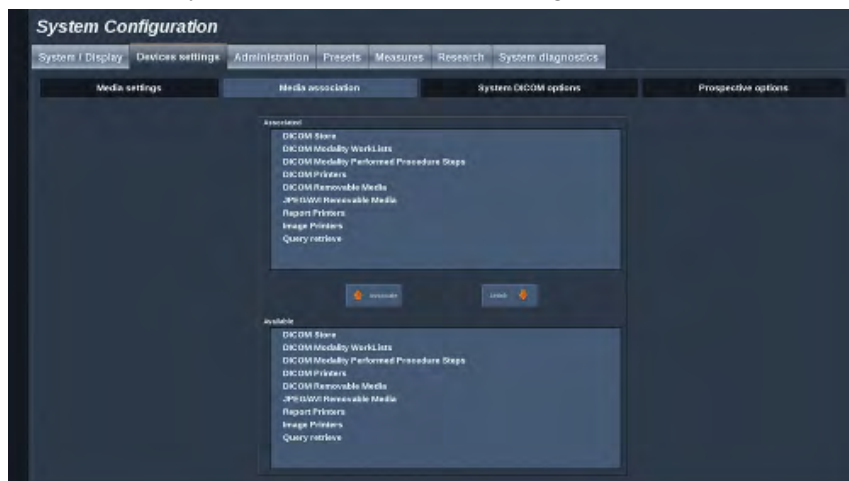

This section allows you to add an active device to the working configuration.

You can choose from the device list which has been pre-configured in the Administration part of the System Configuration.

To associate a device:

1. Navigate to the bottom of the screen where you will find the “available devices” list.
2. Click on the type of device, a list will be displayed.
3. Select the specific device you would like to associate.
4. Click on “associate”. The device will appear at the top of the screen in the “associated devices” list.

## NOTE

You can remove a device from the associate list by selecting it and click on the ‘unlink’ button.

# System DICOM options

In this section, you can see all the media configured and associated.

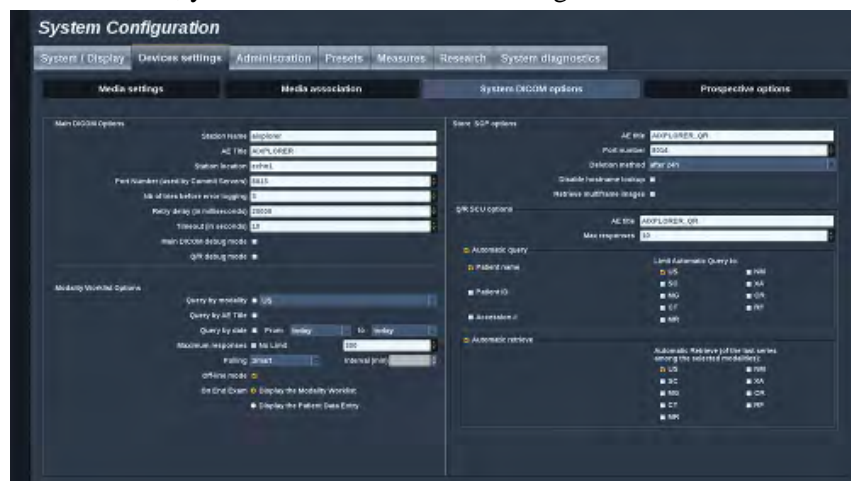

In the Main DICOM Options part, you can enter all the DICOM parameters that identify the ultrasound system on a DICOM network.

In the Modality Worklist Options part, you can set the way of querying the Modality Worklist SCP and automatic refresh time of the worklist when this device is available and configured in the Administration part.

You can also configure the way the Modality Worklist is refreshed with the “polling option”:

- Choose “Manual” to refresh the Worklist only manually
- Choose “Automatic” to set up a time to automatically refresh the Worklist
- Choose “Smart” to automatically refresh the Worklist each time you press End Exam on the control panel.

You can also choose to use the Off-line mode, so that when the network is disconnected, you still have access to the last refresh of the Worklist.

You can also set your workflow preference for the end of the exam:

- Display the Modality Worklist
- Display the Patient Data Entry

In the Store SCP Options part, you can enter all the DICOM parameters that identify the Store SCP and the automatic deletion method.

In the Q/R SCU options part, you can configure the Query/Retrieve parameters.

You can also configure the automatic query and automatic retrieve by selecting the queried fields and modalities.

## Prospective options

In this section, you can see all the media configured and associated.

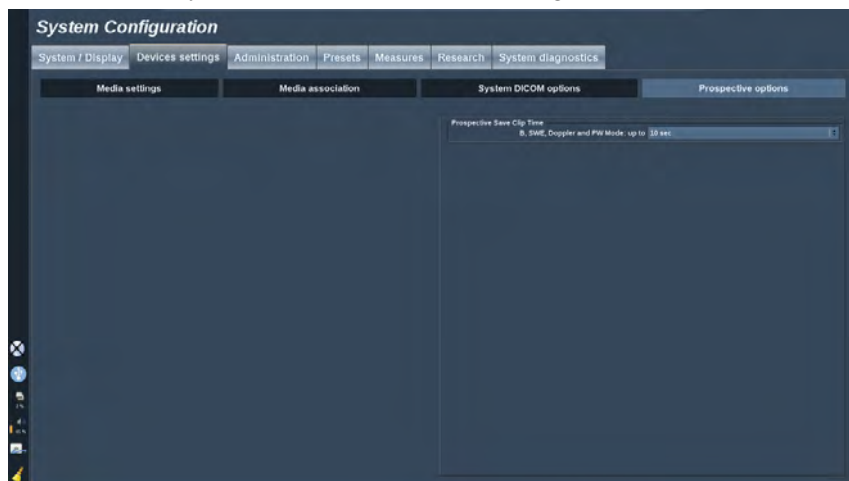

In this section, you can configure the limit duration of the prospective clip capture.

# Administration

## Description of the Administration Tab

The Administration tab is divided in 4 tabs:

- Devices
- Network configuration
- Network tools
- Disk maintenance

### **CAUTION**

Image compression may result in the loss of image information.

While low levels of image compression are generally acceptable in medical imaging, using high levels of lossy compression may result in image degradation.

It is the responsibility of the user to set and maintain the degree of image compression which is diagnostically acceptable in exported images.

If you are uncertain as to what degree of compression is acceptable, consult the literature, or use the system default compression.

# Devices

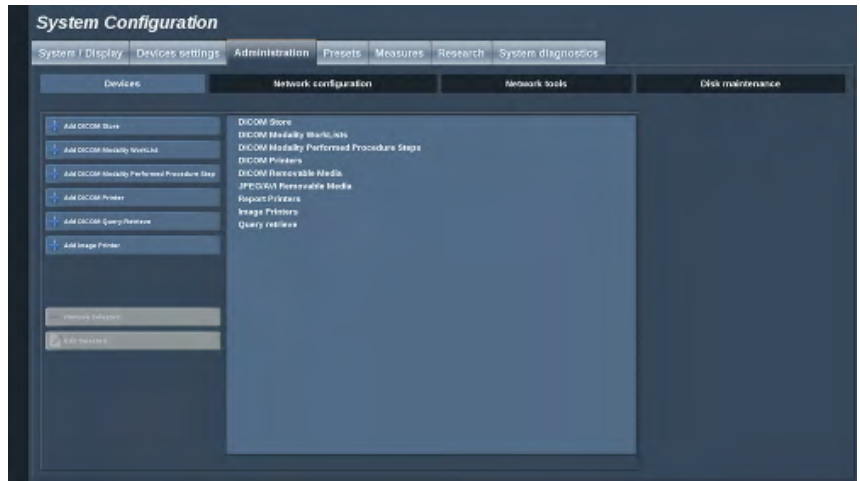

Devices refers to the initial devices configuration.

A list of device types that can be added is displayed on the right side of the screen, according to the options purchased:

- Add DICOM Store<sup>1</sup>
- Add DICOM Modality Worklist<sup>1</sup>
- Add DICOM Modality Performed Procedure Step (MPPS)<sup>1</sup>
- Add DICOM Printer<sup>1</sup>
- Add DICOM Query/Retrieve<sup>1</sup>
- Add image Printer

Click on the appropriate button on the left to add a device and configure its parameters.

Click on a device in the middle of the screen to view and configure its parameters.

<sup>1</sup>Available only if the DICOM option has been purchased

# Network Configuration

This section concerns the network configuration of Aixplorer®.

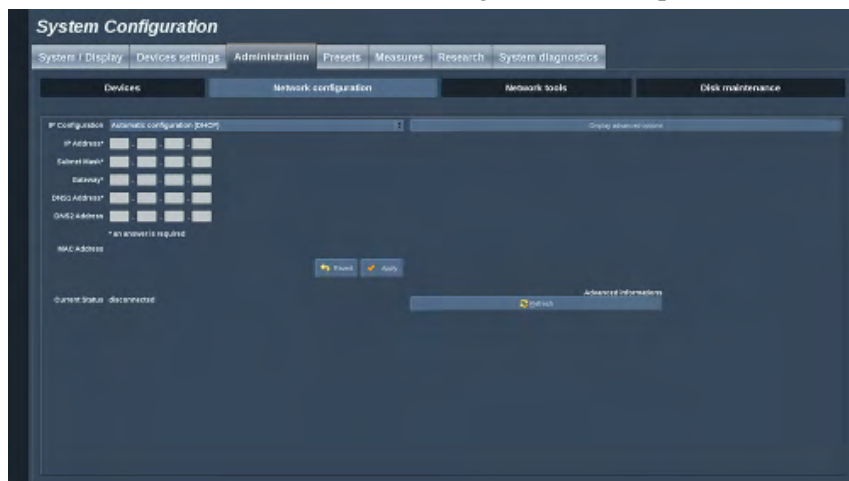

The system can be configured with a specific IP address and network setting, with a cable connected or can be automatically configured in DHCP mode.

For any network configuration, the MAC address is displayed and once connected, the network status is also displayed (especially important for the DHCP configuration).

# Network Tools

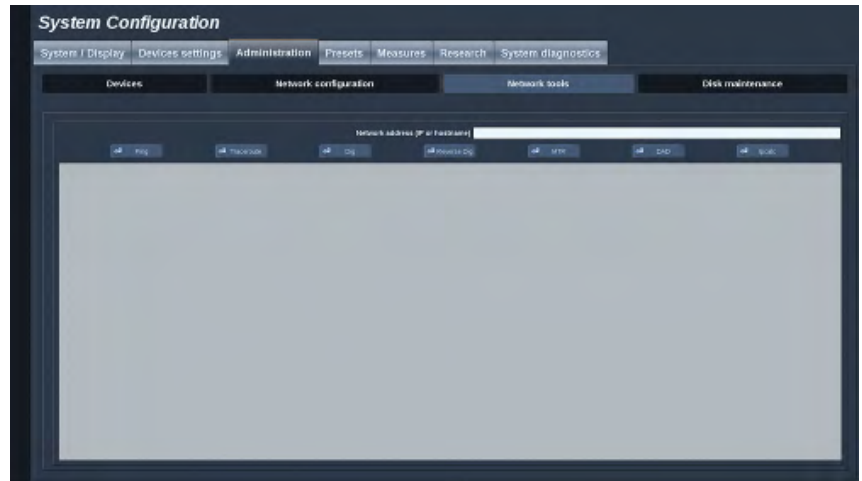

Once you have configured the network (see [the section called “Network Configuration” \[338\]](#)), you have access to network tools:

- Ping
- Traceroute
- Dig and Reverse Dig
- MTR
- Duplicate address detection DAD
- IPcalc

Contact your local SuperSonic Imagine Service Representative for further instructions on the use of these tools.

# Disk Maintenance

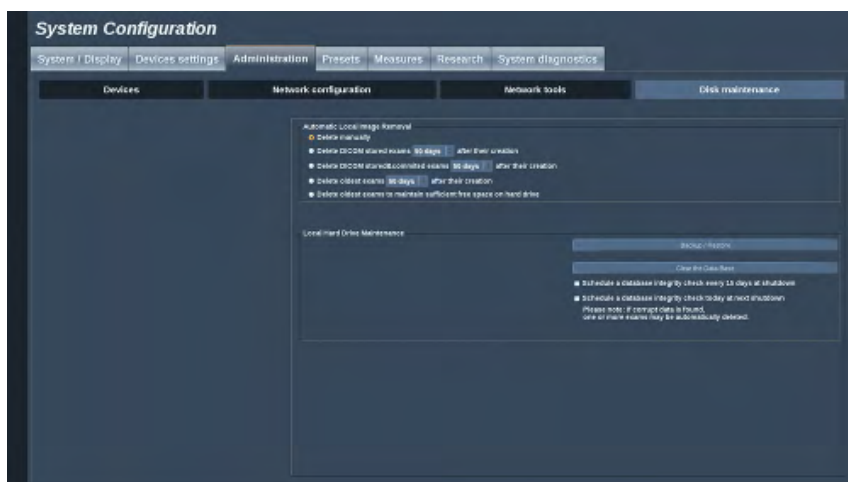

This section concerns all of the options to manage the studies contained on the system hard drive.

## Back up/Restore

You can also back up and restore some elements from your system.

### BACK UP

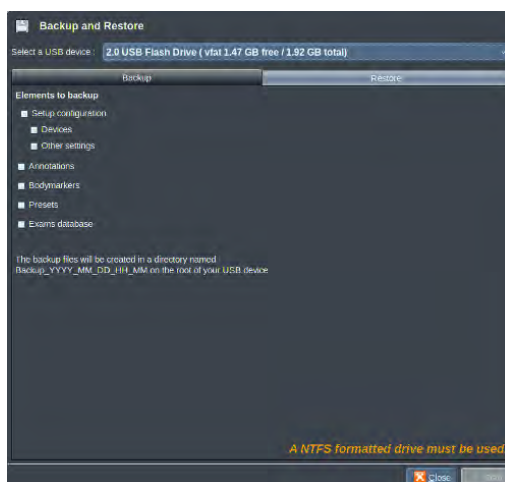

1. Plug a USB device on which you want to back up some elements from your system
2. Press the **Backup/Restore** button
3. Enter the password
4. Press **OK**
5. Select your USB device
6. Select the elements you want to back up
7. Press **Start**

## RESTORE

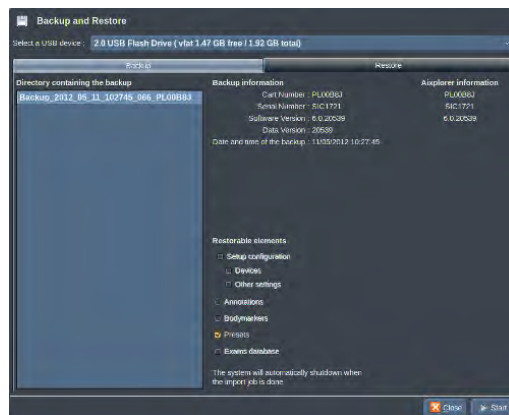

1. Plug the USB device on which you backed up some elements of your system
2. Press the **Backup/Restore** button
3. Enter the password
4. Press **OK**
5. Select the USB device on which you backed up some elements of your system
6. Select the **Restore** tab
7. Select the back up file you want to restore on the left
8. Select the elements you want to restore on the right
9. Press **Start**

# Presets

A Preset is a group of settings that optimizes the system for a specific type of exam.

Presets establish many initial settings, such as gain value, color map, filter, TissueTuner™, Flow Optimizations, etc...

When the system is turned on, the default Preset is active.

Before beginning an exam, be sure that the appropriate Preset is active.

You can choose from several default Presets.

These default Presets cannot be deleted.

Several Presets per transducer/application combination can be created and stored, depending on the number of buttons available on the individual transducer touch screen.

## Description of the Presets Tab

The Presets tab is divided in 3 tabs:

- Annotations
- Bodymarkers
- Presets

It allows you to customize annotations and bodymarker packages, as well as imaging presets.

# Annotation

This section allows you to edit the annotation library for the current language.

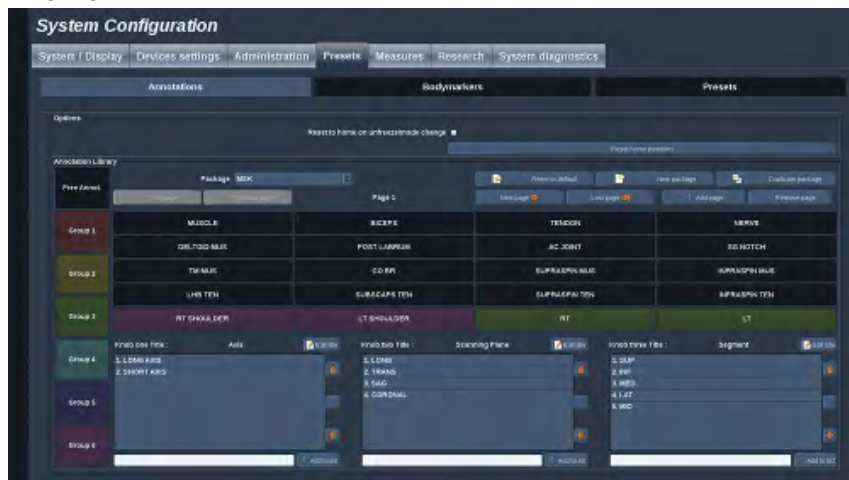

To edit the annotation library:

1. Select a package
2. Select the page you want to edit by using the navigation controls, located above the annotation grid:
  - First page/Last page
  - Previous page/Next page
  - Add page
  - Remove page
3. To create a new package, click on **New Package** and enter a name in the pop-up window.
4. To duplicate an existing package, click on **Duplicate Package** and enter a new name in the pop-up window. A new package will be created with all the annotations from the initial package without modifying it.
5. To change the name of an annotation, click on it and change it in the pop-up window
6. To create a new annotation on an empty button, click on the empty button and enter its name in the pop-up window
7. To remove an annotation from a group, select **Free Annot** (the first color box on the left side) and click on the annotation you

want to remove from its group. The annotation button becomes “transparent” (no color) and will not be replaced by another one

8. To move an annotation from one group to another, click on the new group color you want to apply, and click on the annotation. The annotation will change color
9. To change a rotary knob label or create a new one, click on the **Edit Title** button located next to the knob you want to edit, and change it in the pop-up window
10. To delete a rotary knob value, click on the value and then click on the **-** button next to it
11. To add a rotary knob value, type the new value in the box and click on the **+ Add to the list** button next to it
12. To move a rotary knob value within the list, click on it and then click on the arrows next to it

# Bodymarker

This section allows you to edit the body marker libraries and to customize some options related to body markers.

## Options

You can choose to remove the body marker every time you unfreeze the image by checking the “Remove body marker on unfreeze” option.

You can choose to remove the probe marker from the body marker every time you unfreeze the image by checking the “Remove probe marker on unfreeze” option.

You can set up a time out for the body marker touch screen. At the end of this time out, the body marker touch screen will be automatically closed.

## Body Marker Library

In this section, you can customize the body marker library for each preset.

## TO VIEW THE BODY MARKER LIBRARY AVAILABLE FOR A GIVEN PRESET

1. Select the package you want to modify on the right part

You can navigate through the different pages of the library by using the following buttons:

- **First** displays the first page of the library
- **Previous** displays the previous page of the library
- **Next** displays the next page of the library
- **Last** displays the last page of the library

You can add and remove pages for the selected library by using the **Add** and **Remove** buttons.

## TO REMOVE A BODY MARKER FROM THE PACKAGE

1. Click on the body marker you want to remove
2. Click on the **Remove** button below the arrow

## TO MOVE A BODY MARKER ON THE PACKAGE PAGE

1. Click on the body marker you want to move
2. Click on the appropriate **arrow**

## TO SET A GIVEN BODY MARKER AS DEFAULT FOR THE PACKAGE

1. Click on the body marker you want to set as the default body marker for the library
2. Click on **Set as default** below the arrows

The selected body marker will be displayed by default every time you press Body Marker on the control panel for the selected preset.

## TO ADD A BODY MARKER TO A PACKAGE

All the available libraries on the system are displayed on the left part.

1. Select the appropriate package

The available body markers are displayed below.

2. Click on the body marker you want to add to your library
3. Click on the **Add** button

The selected body marker will be added at the first available space in your library.

Note: all changes are automatically saved.

You can reset a body marker library for a given preset as it was by default by clicking on **Reset to default**.

## TO CREATE A NEW BODY MARKER PACKAGE

1. Click on **New** and enter the name of the package in the pop-up window.
2. Choose bodymarkers in the library and add them to your package. Refer to [the section called “To add a body marker to a package” \[347\]](#)

## TO DUPLICATE A PACKAGE

1. Click on **Duplicate** and enter a new name in the pop-up window.

A new package will be created with all the bodymarkers from the initial package without modifying it.

To add a bodymarker from another package, select the appropriate package and proceed as for adding a bodymarker.

Once you have set the system to a desired configuration, you may want to make a Preset.

- A dialog box will appear on the main display.

SL10-2

## Create a New Preset

Clinical Application Vascular

Annotation Library Vascular UppExtVenous

Bodymarker Library Vascular UppExtVenous

Measurement Library UppExtVenous

Preset Name

Cancel OK

3. Select the application in which you want to save the preset
4. Select an annotation library for your new preset
5. Select a body marker library for your new preset
6. Select a measurement library for your new preset
7. Using the keyboard, enter a name for your new Preset.
8. Select **OK**.
9. Press **Probe** on the control panel to verify your Preset.

The user-created presets appear in light blue on the touch screen.  
The factory presets appear in dark blue on the touch screen.

## Managing Presets

In the Presets sub-tab, you can manage imaging presets.

1. Select the appropriate probe and application on the left side of the screen.

The available presets for this probe and this application will appear.

2. Select the preset that you want to modify.
3. You can move a preset within the list with the **Up** and **Down** buttons.

They will be displayed in the same order on the touch screen preset page.

4. To reset a factory preset to the default configuration, click on **Reset**.

## CHANGING THE DISPLAY ORDER OF THE PRESETS ON THE TOUCH SCREEN

1. Select the appropriate probe and application on the left side of the screen.

The available presets for this probe and this application will appear.

2. Select the preset that you want to modify.
3. You can move a preset within the list with the **Up** and **Down** buttons.

They will be displayed in the same order on the touch screen preset page.

4. To reset a factory preset to the default configuration, click on **Reset**.

## MODIFYING THE ANNOTATION PACKAGE(S) OF A PRESET

1. Select the small **annotation** tab on the right side of the screen.

You will see the available packages box on the left of the Add button and the selected packages box on the right.

The selected packages are those already available in the preset.

2. To add an annotation package, select the appropriate package in the available packages box and click on **Add**.

It will appear in the selected packages box.

3. In the selected packages box you can remove a package by clicking on **Remove**.
4. You can also move a package within the list using the **Up** and **Down** buttons.
5. To edit the annotation package, select a package in the selected packages box and click on **Edit Package**.

## MODIFYING THE BODY MARKER PACKAGE(S) OF A PRESET

1. Select the small **bodymarker** tab on the right side of the screen.

You will see the available packages box on the left of the Add button and the selected packages box on the right.

The selected packages are those already available in the preset.

2. To add a bodymarker package, select the appropriate package in the available packages box and click on **Add**.

It will appear in the selected packages box.

3. In the selected packages box you can remove a package by clicking on **Remove**.
4. You can also move a package within the list using the **Up** and **Down** buttons.

- To edit the bodymarker package, select a package in the selected packages box and click on **Edit Package**.

## MODIFYING THE MEASUREMENT PACKAGE(S) OF A PRESET

- Select the small **measurement** tab on the right side of the screen.

You will see the available packages box on the left of the Add button and the selected packages box on the right.

The selected packages are those already available in the preset.

- To add a measurement package, select the appropriate package in the available packages box and click on **Add**.

It will appear in the selected packages box.

- In the selected packages box you can remove a package by clicking on **Remove**.
- You can also move a package within the list using the **Up** and **Down** buttons.
- To edit the measurement package, select a package in the selected packages box and click on **Edit Package**.

## Changing a Preset Name

- Do one of the following:
  - Press **Probe** on the control panel, then touch **Manage Presets** on the touch screen
  - Touch **Syst. Config.** on the touch screen, then click on **Presets** and **Presets**
- Choose the probe and the application  
The list of user-defined Presets appears.
- Click on the Preset you want to rename and click on **Rename**  
A popup menu appears
- Enter a new name
- Click on **OK** to validate

## Deleting a Preset

You can delete the Presets you created. The factory presets cannot be deleted.

1. Do one of the following:
  - Press **Probe** on the control panel, then touch **Manage Presets** on the touch screen
  - Touch **Syst. Config.** on the touch screen, then click on **Presets** and **Presets**
2. Choose the probe and the application

The list of user-defined Presets appears.

3. Click on the Preset you want to delete and click on **Remove.**

A popup menu appears.

4. Click on **OK** to validate

# Measures

## Description of the Measures Tab

The Measures tab is divided in 3 tabs:

- Measures
- Labels and Calculations
- Packages

## Measures

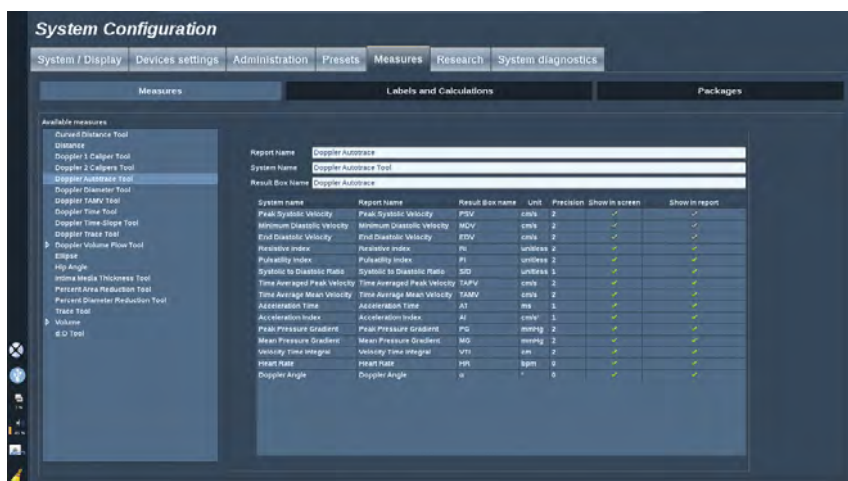

This section allows you to customize the measurement tools.

1. Select a measurement in the left list
2. You can modify the unit and the precision. Click on the unit or the precision you want to modify and select the appropriate unit in the drop down list.
3. Check the measurements that you want to be displayed on screen and/or included in the report.

# Labels and Calculations

This section allows you to configure each labeled measurement individually.

1. Select the appropriate package
2. Select the labeled measurement you want to customize

## NOTE

You may use the white area as a search box to easily find a labeled measurement in the list.

Click on the broom icon to erase the text in the search box.

The information and options related to this labeled measurement appear on the right.

3. You can modify the unit and the precision. Click on the unit or the precision you want to modify and select the appropriate unit in the drop down list.
4. Check the measurements that you want to be displayed on screen and/or included in the report.

[illegible]

The left side box contains all the labels available on the system.

You can edit the labels that are available for a given application.

1. Select the package you want to modify on the right side of the screen
2. Select the package that contains your labeled measurement on the left side of the screen. You can select All to see the labeled measurements available on the system.
3. Select the labeled measurement you want to add from the left side list
4. Click on **Add**

1. Select the package on the right side of the screen
2. Select the labeled measurement you want to delete from the right side list

3. Click on **Remove**

**To move a labeled measurement within the list in a package:**

1. Select the package
2. Select the labeled measurement you want to move from the right side list
3. Click on **Move up** or **Move down** until it reaches the desired place

**To rename a package:**

1. Select the package on the right side of the screen
2. Click on **Rename**
3. Enter a new name in the pop-up window

**To reset a package to its default configuration:**

1. Select the package on the right side of the screen
2. Click on **Reset**

**To create a new package:**

1. Click on **New**
2. Enter a name in the pop-up window and click on OK
3. You can then add labeled measurements to the new package. It will be available in the presets.

**To duplicate a package:**

1. Click on **Duplicate**
2. Enter a name in the pop-up window and click on OK

A new package will be created with all the labeled measurements.

# System Diagnostics

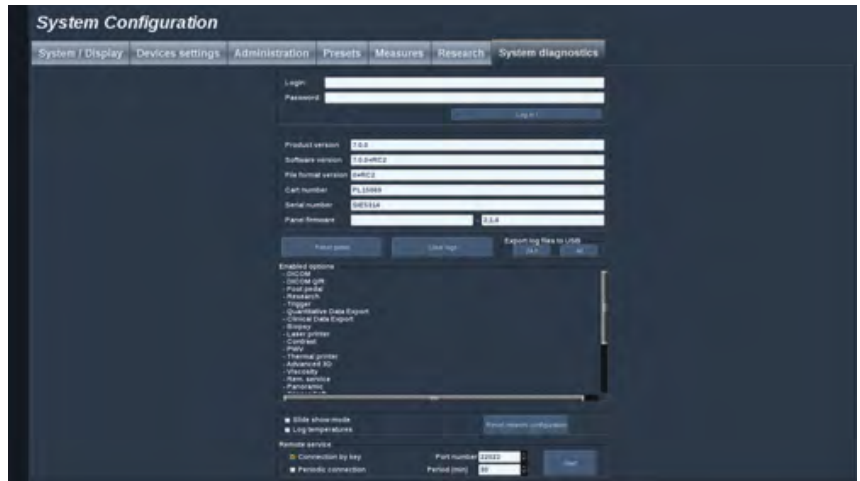

The Diagnostic tab is intended to be accessed by service personnel only.

Password access to some of the contents is required to perform system diagnostic tests.

This section is only for field service engineers.

A password is not required to access some basic system information, as follows:

- Product version
- Software version
- File format version
- Cart number
- Serial number
- Panel firmware
- List of enabled options

In addition, 3 buttons are available:

- Reset Panel
- Clear logs
- Export logs to USB

In this tab you also have access to the remote service.

## **9 System Care & Maintenance**

# Changing Printer Paper and Toner

Refer to the user's manual of your specific printer for guidance on how to properly change printer paper and toner.

## Cleaning the System

### Cleaning Frequency

You can perform the maintenance operations as described in this chapter.

Cleaning of the Aixplorer® ultrasound system should occur at regular intervals, or more frequently as needed.

SuperSonic Imagine provides the following recommended cleaning intervals as guidelines:

Part		Recommended Cleaning Frequency
	System Display Monitor	Weekly, or as needed
	System Control Panel	Daily, or between patients
	Touchscreen Display	Daily, or between patients
	System Exterior: chassis and Handles	Weekly, or as needed
	Air Filters	Inspect weekly; clean monthly; replace annually

Part		Recommended Cleaning Frequency
	Transducers: cleaning and disinfection	Between patients

It is prudent to continually survey the system for maintenance needs.

Contact your SuperSonic Imagine Sales or Service authorized representative for further details.

## CAUTION

If you have any questions regarding basic maintenance, or prefer to have maintenance service performed, contact your authorized SuperSonic Imagine Service representative.

Always press the On/Off switch, turn off the power switch at the back of the machine, and disconnect the system from the wall outlet before performing maintenance or cleaning the system.

It is recommended that gloves and protective eyewear are used when cleaning the system.

Do not spray any cleaning agents directly onto the system. They may leak into the system, damaging the system and voiding the warranty.

Do not allow standing liquid to collect around the control panel keys.

Do not allow liquid to drip inside the system chassis.

## Cleaning the Exterior of the Machine

The exterior of the system should be periodically cleaned with a soft cloth, lightly moistened with water and a gentle soap.

This includes the system chassis, control panel and handles.

Be sure to clean any unused gel from the surface of the control panel after system use.

The above products have been tested and found to be compatible with SuperSonic Imagine Aixplorer®.

Solution	Manufacturer	Cleaner/ Disinfectant	Active ingredient
Sani-Cloth Active	PDI	Disinfectant	Quat. Ammonia

## Cleaning the Monitor

A clean, soft cotton cloth dampened with an ammonia-based window cleaner should be used to clean the Monitor display.

Do not use paper towels, as these may scratch the display monitor.

The cleaning agent should be sprayed onto the cloth, not directly onto the display surface.

Take care not to get any cleaning agent into the housing of the system. This may lead to system damage.

## Cleaning the Touch Screen Display

A clean, soft cotton cloth dampened with an ammonia-based window cleaner should be used to clean the Touch Screen display.

Do not use paper towels, as these may scratch the display monitor. The cleaning agent should be sprayed onto the cloth, not directly onto the display surface.

Take care not to get any cleaning agent into the housing of the system. This may lead to system damage.

## Cleaning Air Filters

The Aixplorer® ultrasound system is equipped with air filters.

These should be inspected every week and cleaned as needed.

At first switch on of the system after the first day of the month, the system displays an icon as a reminder to check the air filters.

Please refer to the following air filter cleaning procedure, and click **OK** on the pop-up window.

The air filters are located:

- in a slot at the rear side of the system
- in a slot at the bottom side of the system.

To remove the rear air filter, open the cover on the back.

To remove the side air filter, open the left side cover with a pen.

It is recommended that air filters be cleaned monthly or more frequently if a significant accumulation of dust or debris is noted.

Air filters may be removed, washed with mild soap and rinsed thoroughly with water.

Allow the filters to air dry before re-installing in the system.

Spare air filters are provided for immediate use.

Additional air filters can be ordered from SuperSonic Imagine Customer Service.

## To Maintain Air Filters

1. Remove the air filter cover by pulling the bottom of the cover towards you.
2. Inspect the filter, and if it is dirty, replace it with a spare
3. Depending on the condition of the air filter, use either a vacuum cleaner or soap and water to clean the dirty filter
4. Thoroughly dry the cleaned filters before re-installing

### **WARNING**

Before performing maintenance or cleaning, always press the On/Off switch, turn off the power switch at the back of the machine, and then disconnect the system from the wall outlet.

Increased internal temperature can be caused by dirty air filters.

Failure to keep the air filters clean can result in the system becoming unavailable during critical use.

Never install an air filter that is not completely dry.

## **CAUTION**

Turn off power before you remove the air filters.

Do not turn power on without air filters installed.

# Cleaning and Disinfecting Transducers

## Transducer Cleaning Safety

### **WARNING**

Use care when handling and cleaning ultrasound transducers.

Do not use a damaged or defective transducer.

Do not immerse or allow liquid to penetrate a transducer which has had its face or cable sheath compromised.

Failure to follow these precautions can result in serious injury and equipment damage.

Follow these precautions to avoid injury and equipment damage:

Inspect the transducer prior to cleaning for damage or degeneration to the lens, housing, cable and connector.

Do not use or apply liquid cleaning agents to a damaged or defective transducer.

Do not immerse the transducer into any liquid beyond the level specified for that transducer.

Never immerse the transducer connector or transducer adapters into any liquid.

Transducer damage can result from contact with inappropriate coupling or cleaning agents.

Use only cleaning agents which have been approved for the specified transducer.

Do not soak, immerse, or maintain prolonged contact with solutions containing alcohol, bleach, ammonium chloride compounds or hydrogen peroxide.

The level of disinfection required for a device is dictated by the type of tissue it will contact during use. ensure the solution strength and duration of contact are appropriate for the intended clinical use of the transducer

Always use protective eyewear and gloves when cleaning, disinfecting or sterilizing any equipment

Be sure to observe the expiration date of the sterilization solution Avoid disinfectant contact with the connector label

## **CAUTION**

Biological hazards may exist if ultrasound transducers are not properly cleaned or disinfected.

This is especially true if the transducer comes in contact with mucous membranes or bodily fluids.

Proper cleaning and disinfection are necessary to prevent disease transmission and infection control.

It is the responsibility of the equipment user to verify and maintain the effectiveness of the infection control procedures in use.

For any procedures where the transducer may come in contact with bodily fluids or mucous membranes, the use of a legally marketed, sterile, pyrogen free transducer sheath is recommended.

Only use disposable sheaths. Sheaths are never to be reused.

Use caution when using disinfectant products.

Wear rubber gloves and protective eyewear.

Always follow the disinfectant manufacturer's instructions.

In order for liquid chemical disinfectants to be effective, all visible residues must be removed during the cleaning process.

For effective cleaning, follow the instructions accompanying the cleaner/disinfectant product.

Care should be taken to avoid applying disinfectant agents to the cable-housing junction.

Do not allow any fluids to enter the cable-housing junction.

Do not use any alcohol or alcohol-based products on the transducer cable.

If the transducer shows signs of damage such as cracks, splitting, delamination of the face or cable damage, discontinue use of the transducer and contact your authorized SuperSonic Imagine Service representative for assistance.

## Transducer Cleaning and Disinfection Guidance

Cleaning and disinfection is a two step process: a cleaning step followed by a disinfection step.

### Cleaning

Cleaning is intended to remove all foreign matter (blood, tissue, protein, scanning gel, etc.) from the device.

### Disinfection

The level of disinfection required for a device is dictated by the type of tissue it will contact during use.

There are three classifications: non-critical, semi-critical, and critical.

These are based on the degree of risk of infection involved in the use of the device.

Non-critical applications are those where the device contacts only intact skin; semi-critical applications are those where the device contacts mucus membranes or minor skin breach; critical applications are those where the device enters a normally sterile environment, sterile tissue or vasculature.

Ultrasound transducers used for non-critical applications generally need only be cleaned and low-level disinfected between patient uses.

Transducer used in semi-critical application should be cleaned and high level disinfected after use even if a sheath was used.

Transducers used in critical applications should be sterilized and the use of a sterile sheath is recommended. Transducer used in critical application should be cleaned and sterilized after use even if a sheath was used.

## **General Cleaning and Disinfection Procedures for the Aixplorer® Transducers**

The SuperSonic Imagine Aixplorer® transducers are intended for use in non-critical and semi-critical imaging applications. The transducer must be thoroughly cleaned and disinfected after each use. In general, only low-level disinfection is required for non-critical applications of the SuperSonic Imagine Aixplorer® transducer.

For semi-critical applications, high-level disinfection is required and only one of the high level disinfectants chosen from the list below should be used.

High-level disinfection for semi-critical applications is recommended, carefully following the manufacturer's instructions with regard to application and contact time as indicated on the product label.

### **Procedure to Prepare Transducer for Disinfection**

1. After every patient exam, carefully wipe the face and housing of the ultrasound transducer to remove any traces of ultrasound coupling gel.
2. Inspect the transducer for any signs of damage such as cracks, splitting, delamination of the face or cable damage. If any damage is noted, do not proceed with the cleaning or disinfecting procedures and call your authorized SuperSonic Imagine Service representative for assistance.
3. Wipe the transducer face, housing and cable with a water-moistened soft cloth. The use of a mild soap, low-level cleaner or enzymatic cleaner (from the table below) is acceptable.

4. If stubborn material has dried on the face or housing of the transducer, carefully scrub the transducer using water moistened gauze, sponge or surgeon's soft bristle brush. Wipe away any material with a water-moistened soft cloth.
5. Rinse the transducer thoroughly with water. Do not allow water to access the cable-housing junction.
6. Air dry or dry using a soft dry cloth.

## Disinfection Procedure

1. Always clean the transducer prior to disinfection. (See steps above.)
2. When using an FDA or CE -cleared (as appropriate) disinfecting agent, carefully follow the instructions provided by the manufacturer of the product.
3. For low-level disinfection, the lens and housing of the transducer may be wiped with any of the following **low-level cleaners**:
4. For high-level disinfection, the transducer may be wiped or soaked using one of the following **disinfectants**.
5. Air dry or dry using a soft dry cloth.
6. Re-inspect the transducer for any signs of damage such as cracks, splitting, delamination of the face or cable damage before putting the transducer back into use.

## Cleaning and Disinfection Products

### For the SL15-4, SL10-2, SMC12-3 and SC6-1 probes

Solution	Manufacturer	Cleaner/ Disinfectant	Active ingredient
Alkaspray GSA (Cidalkan)	Alkapharm	<b>Cleaner Disinfectant</b>	Isopropyl alcohol Alkylamine

Solution	Manufacturer	Cleaner/ Disinfectant	Active ingredient
Alkazyme	Alkapharm	Cleaner Disinfectant	Quat. Ammonia
Anioxyde 1000	Anios	Disinfectant	Peracetic acid
Cidex OPA*	Advanced Sterilization Products	Disinfectant	Orthophthalaldehyde
Cidezyme	Johnson and Johnson	Cleaner	Proteolytic enzymes
Gigasept FF	Schuller&Mayr	Disinfectant	Succindialdehyde, dimethoxytetrahydrofuran
Linget' Anios	Anios	Cleaner Disinfectant	Ethanol Digluconate de chlorhexidine Alkylaminoalkylglycine
Sani-Cloth Active	PDI	Disinfectant	Quat. Ammonia
Steranios	Anios	Disinfectant	Glutaraldehyde
T-Spray	Pharmaceutical Innovations Inc.	Disinfectant	Quat. Ammonia
Tristel Duo	Tristel Solutions Limited	Disinfectant	Chlorine dioxide
Tristel Solo	Tristel Solutions Limited	Disinfectant	Hexamethylenebiguande

\*: DISOPA in Japan

## For the SE12-3 probe

Solution	Manufacturer	Cleaner/ Disinfectant	Active ingredient
Anioxyde 1000	Anios	Disinfectant	Peracetic acid
Cidex OPA*	Advanced Sterilization Products	Disinfectant	Orthophthalaldehyde
Gigasept FF	Schuller&Mayr	Disinfectant	Succindialdehyde, dimethoxytetrahydrofuran

Solution	Manufacturer	Cleaner/ Disinfectant	Active ingredient
Steranios	Anios	Disinfectant	Glutaraldehyde
Tristel Duo	Tristel Solutions Limited	Disinfectant	Chlorine dioxide

\*: DISOPA in Japan

## For the SLV16-5 probe

Solution	Manufacturer	Cleaner/ Disinfectant	Active ingredient
Cidex OPA*	Advanced Sterilization Products	Disinfectant	Orthophthalaldehyde
Cidezyme	Johnson and Johnson	Cleaner	Proteolytic enzymes
Linget'Anios	Anios	Cleaner Disinfectant	Ethanol Digluconate de chlorhexidine Alkylaminoalkylglycine

\*: DISOPA in Japan

## General Recommendations for all Probes

The above low level and high-level products have been tested and found to be compatible with SuperSonic Imagine Aixplorer® transducers.

Please check whether the recommended products are approved for use in your country.

The use of a non-approved cleaner which results in damage to the probe will void the warranty.

The use of low-level and high-level disinfectants outside of those on this list is to be done at the user's and patient's own risk.

## Soaking Limits

If soaking a transducer is required, the transducer may only be immersed in liquid to a level of 3cm (1.18in) above the cable-strain relief junction.

Never immerse the cable-housing junction. Do not leave the transducer immersed longer than required for disinfection. See figure below.

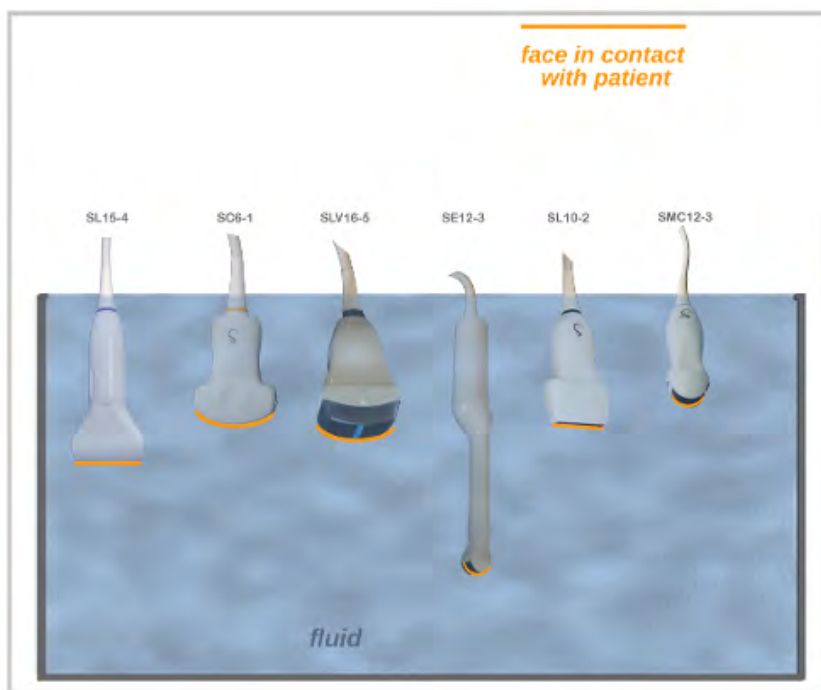

## Additional Information Regarding Cleaning and Disinfection of Ultrasound Transducers

Additional information regarding cleaning and disinfection of ultrasound transducers can be found in the following references:

Chemical Sterilization and high-level disinfection in health care facilities. ANSI/AAMI ST58:2005 Sterilization and Disinfection of Medical Devices: General Principles. Centers for Disease Control, Division of Healthcare Quality Promotion.

<http://www.cdc.gov/ncidod/hip/sterile/sterilgp.htm> (5-2003) [http://www.cdc.gov/ncidod/hip/sterile/sterilgp.htm%20(5-2003)]

ODE Device Evaluation Information—FDA Cleared Sterilants and High Level Disinfectants with General Claims for Processing Reusable Medical and Dental Devices.

<http://www.fda.gov/cdrh/ode/germlab.html>

# 10 Troubleshooting

In all imaging modes and in many data screens, a **Help** button appears on the touch screen.

Press **Help** to open this user's guide directly on the system.

If you encounter difficulty in the operation of the system, use the information in this section to help correct the problem.

If the problem is not covered here, contact your Customer Support Representative.

You may add a description of the problem by clicking on the top left corner of the screen.

The troubleshooting table below contains a list of symptoms and the action to take to correct the problem.

Symptom	Corrective action
System does not power on	Ensure that the system is plugged in to a functioning outlet, and that the circuit breaker on the rear power is set. Turn on power.
Image quality is poor	Take care of ambient light Adjust brightness Adjust contrast Adjust gain, TGC and Auto TGC Adjust position of LCD screen to improve viewing angle
Error message appears on screen	Note the error and contact your customer service representative.
System does not recognize the transducer	Disconnect, reconnect and reselect the transducer. If there is no change, contact your customer service representative.
DVD does not work	Find another DVD disk to store data. If there is no change, contact your customer service representative.
The system does not start, the fans do not spin	Ensure that the system is plugged in to a functioning outlet, and that the circuit breaker on the rear power is set. Turn on power.

Symptom	Corrective action
	If there is no change, contact your customer service representative.
The main monitor does not turn on (fans run and control panel is on)	Check the on/off button on the monitor Check the DVI cable at the back Reboot If there is no change, contact your customer service representative.
The touch screen display is off when the system is ready	Reboot. If no change, contact your customer service representative.
The control panel is off	Reboot. If no change, contact your customer service representative.
The system displays a banner indicating a HW problem	Reboot. If banner stay on, contact your customer service representative.
“GRUB error” is displayed at boot time.	Internal hard drive failure. Service is needed. Contact your customer service representatives
Splash screen is up but the progress bar has not moved for more than 5 minutes	Operating system is damaged. Service is needed. Contact your customer service representative.
A broom icon appears in the icon area of the screen	This icon appears once a month, it is to remind you to check the air filters. Stop the system and verify the filters Click on the icon A pop-up window appears Click yes on the pop-up window The icon disappears
Artefact, white cone(s) in the B-mode, and/or colored cone(s) on the color flow image, starting from the skin line	Reboot the system. If there is no change, contact your customer service representative.

# **11 Acoustic Output Detailed Reporting**

# Table of Symbols used in Acoustic Output Reporting

The following symbols are used in the acoustic reporting tables below:

Symbol	Term
$A_{\text{aprt}}$	-12dB output beam area
$d_{\text{eq}}$	equivalent beam diameter
$f_{\text{awf}}$	acoustic working frequency
$I_{\text{pa},\alpha}$	attenuated pulse-average intensity
$I_{\text{pi}}$	pulse-intensity integral
$I_{\text{pi } \alpha}$	attenuated pulse-intensity integral
$I_{\text{zpta}}$	spatial-peak temporal-average intensity
$I_{\text{ta},\alpha}$	attenuated temporal-average intensity
MI	mechanical index
P	output power
$P_{\alpha}$	attenuated output power
$p_{\text{r},\alpha}$	attenuated peak-rarefactional acoustic pressure
$p_r$	peak-rarefactional acoustic pressure
prr	pulse repetition frequency
TI	thermal index
TIB	bone thermal index
TIC	cranial-bone thermal index
TIS	soft-tissue thermal index
$t_d$	pulse duration
$z_b$	depth for bone thermal index
$z_{\text{bp}}$	break-point depth
$z_s$	depth for soft-tissue thermal index

# Detailed Acoustic Output Tables

## Acoustic Output Transducer/ Mode Summary Table

The SuperSonic Imagine Aixplorer® system complies with IEC 60601-2-37 standard.

The following table summarizes the transducer/mode combinations for which the global maximum displayed MI or TI is greater than 1.0.

*Table 11.1. Transducer/mode combinations for which the global maximum displayed MI or TI is greater than 1.0*

Operating Mode	Transducers					
	SL15-4	SC6-1	SE12-3	SLV16-5	SL10-2	SMC12-3
B-mode	☒	☒	☒	☒	☒	☒
Pulsed Doppler	☒	☒	☒	☒	☒	☒
Color Doppler	☒	☒	☒	☒	☒	☒
Amplitude Doppler	☒	☒	☒	☒	☒	☒
Directional Color Doppler	☒	☒	☒	☒	☒	☒
SWE™ Mode	☒	☒	☒	☒	☒	☒
B-Mode + Pulsed Doppler	☒	☒	☒	☒	☒	☒
Harmonic Imaging	☒	☒	☒	☒	☒	☒
B-mode + 3D				☒		
SWE™ + 3D				☒		

## Measurement Uncertainties

Acoustic Quantity	Measurement Uncertainty
Power (P)	+/- 40.2 %
Pressure ( $p_{r,\alpha}$ )	+/- 19.3 %
Intensity ( $I_{pi\alpha}$ at max MI)	+/- 40.2 %
Center frequency ( $f_{awf}$ )	+/- 1 %

These uncertainties are detailed in each acoustic output table below.

## Acoustic Output Detailed Tables

For each transducer/mode combination in the table above which is checked, a detailed acoustic output table has been provided on the following pages.

# SL15-4 Transducer

Operating Mode: 2D echo mode

Index Label			MI	TIS		TIB	TIC	
				Scan	Non-scan			Non-scan
					A<1cm²	A>1cm²		
Maximum index value			1.6	0.9	-	-	-	0.75
Associated acoustic parameters	$p_{r,\alpha}$	(MPa)	3.46					
	P	(mW)		31.46	-		-	26.63
	Min.[ $P_{\alpha}(z_s),I_{ta,\alpha}(z_s)$ ]	(mW)				-		
	$z_s$	(cm)				-		
	$z_{bp}$	(cm)				-		
	$z_b$	(cm)					-	
	z at max $I_{pi\ \alpha}$	(cm)	1.14					
	$d_{eq}(z_b)$	(cm)					-	
	$f_{awf}$	(MHz)	4.875	6	-	-	-	6.63
	Dim of $A_{aprt}$	X(cm)		2	-	-	-	1.24
		Y(cm)		0.5	-	-	-	0.5
Other information	$t_d$	μs	0.27					
	prr	(Hz)	43					
	$p_r$ at max $I_{pi}$	(MPa)	4.19					
	$d_{eq}$ at max $I_{pi}$	(cm)					-	
	$I_{pi\ \alpha}$ at max $I_{pi}$	(W/cm²)	460					
	Focal length	FL $_X$ (cm)		1.26	-	-		0.9
		FL $_Y$ (cm)		0.14	-	-		0.12
Operating control conditions	Focal zone	(mm)	7	68	-	-	-	52
	TX Freq	(MHz)	4.5	6.42	-	-	-	7.5
	Frame rate	(Hz)	40	37	-	-	-	46
	Operating voltage	(V)	55	62	-	-	-	72
	Presets		SupMSK	D.Breast Intestine,	-	-	-	D.Breast Intestine.

## Operating Mode: Color Doppler

Index Label			MI	TIS		TIB	TIC	
				Scan	Non-scan			Non-scan
					A<1cm <sup>2</sup>	A>1cm <sup>2</sup>		
Maximum index value			1.3	2.36	-	-	-	1.48
Associated acoustic parameters	$p_{r,\alpha}$	(MPa)	3.52					
	P	(mW)		66.54	-		-	61.71
	Min.[ $P_{\alpha}(z_s),I_{ta,\alpha}(z_s)$ ]	(mW)				-		
	$z_s$	(cm)				-		
	$z_{bp}$	(cm)				-		
	$z_b$	(cm)					-	
	z at max $I_{pi\ \alpha}$	(cm)	1.6					
	$d_{eq}(z_b)$	(cm)					-	
	$f_{awf}$	(MHz)	7.38	8.75	-	-	-	8.75
	Dim of $A_{aprt}$	X(cm)		2.26	-	-	-	2.26
		Y(cm)		0.5	-	-	-	0.5
Other information	$t_d$	$\mu s$	0.48					
	prf	(Hz)	43					
	$p_r$ at max $I_{pi}$	(MPa)	5.12					
	$d_{eq}$ at max $I_{pi}$	(cm)					-	
	$I_{pi\ \alpha}$ at max $I_{pi}$	(W/cm <sup>2</sup> )	26					
	Focal length	FL <sub>X</sub> (cm)		0.88	-	-		0.88
		FL <sub>Y</sub> (cm)		0.12	-	-		0.12
Operating control conditions	Focal zone	(mm)	22	68	-	-	-	68
	TX Freq	(MHz)	7.5	9	-	-	-	9
	Frame rate	(Hz)	259	211	-	-	-	211
	Operating voltage	(V)	50	50	-	-	-	50
	Presets		General Breast, SupBreast	General, Breast, D.Breast, Carotid,	-	-	-	General, Breast, D.Breast, Carotid,

## Operating Mode: SWE

Index Label			MI	TIS			TIB	TIC
				Scan	Non-scan		Non-scan	
					A<1cm²	A>1cm²		
Maximum index value			1.7	-	5.6		5.6	5.6
Associated acoustic parameters	$p_{R,\alpha}$	(MPa)	4.05					
	P	(mW)		-	461.01		461.01	456.18
	Min.[ $P_{\alpha}(z_s),I_{ta,\alpha}(z_s)$ ]	(mW)						
	$z_s$	(cm)						
	$z_{bp}$	(cm)						
	$z_b$	(cm)					1.43	
	z at max $I_{pi\ \alpha}$	(cm)	1.92					
	$d_{eq}(z_b)$	(cm)					0.82	
	$f_{awf}$	(MHz)	6	-	5		5	5
	Dim of $A_{aprt}$	X(cm)		-	0.48		0.48	0.48
		Y(cm)		-	0.5		0.5	0.5
Other information	$t_d$	μs	401.18					
	prf	(Hz)	43					
	$p_r$ at max $I_{pi}$	(MPa)	5.42					
	$d_{eq}$ at max $I_{pi}$	(cm)					16.51	
	$I_{pi\ \alpha}$ at max $I_{pi}$	(W/cm²)	452					
	Focal length	FL <sub>X</sub> (cm)		-	6.25		6.25	6.25
		FL <sub>Y</sub> (cm)		-	0.31		0.31	0.31
Operating control conditions	Focal zone	(mm)	16	-	18		18	18
	TX Freq	(MHz)	6	-	5		5	5
	Frame rate	(Hz)	2	-	2		2	2
	Operating voltage	(V)	50	-	50		50	50
	Presets			-	MSK		MSK	MSK

## Operating Mode: PW Doppler

Index Label			MI	TIS			TIB	TIC
				Scan	Non-scan		Non-scan	
					A<1cm <sup>2</sup>	A>1cm <sup>2</sup>		
Maximum index value			0.9	-	0.87		2.44	1.58
Associated acoustic parameters	$p_{r,\alpha}$	(MPa)	2.04					
	P	(mW)		-	34.15		32.69	17.44
	Min.[ $P_{\alpha}(z_s),I_{ta,\alpha}(z_s)$ ]	(mW)						
	$z_s$	(cm)						
	$z_{bp}$	(cm)						
	$z_b$	(cm)					1.35	
	z at max $I_{pi\ \alpha}$	(cm)	1.38					
	$d_{eq}(z_b)$	(cm)					0.18	
	$f_{awf}$	(MHz)	5.25	-	5.38		5.25	5
	Dim of $A_{aprt}$	X(cm)		-	0.84		0.84	0.12
		Y(cm)		-	0.5		0.5	0.5
Other information	$t_d$	$\mu s$	0.26					
	prf	(Hz)	43					
	$p_r$ at max $I_{pi}$	(MPa)	2.46					
	$d_{eq}$ at max $I_{pi}$	(cm)					0.25	
	$I_{pi\ \alpha}$ at max $I_{pi}$	(W/cm <sup>2</sup> )	169					
	Focal length	FL <sub>X</sub> (cm)		-	0.4		0.3	0.81
		FL <sub>Y</sub> (cm)		-	0.16		0.16	0.18
Operating control conditions	Focal zone	(mm)	52	-	68		52	7
	TX Freq	(MHz)	5	-	5		5	5
	Frame rate	(Hz)	10390	-	14286		17568	17568
	Operating voltage	(V)	42.07	-	50		50	48.3
	Presets		General	-	General		Breast	General Breast,

# SC6-1 Transducer

Operating Mode: 2D echo mode

Index Label			MI	TIS			TIB	TIC
				Scan	Non-scan		Non-scan	
					A<1cm²	A>1cm²		
Maximum index value			1.5	0.78	-	-	-	(b)
Associated acoustic parameters	$p_{R,\alpha}$	(MPa)	2.79					
	P	(mW)		62.03	-		-	#
	Min.[ $P_{\alpha}(z_s),I_{ta,\alpha}(z_s)$ ]	(mW)				-		
	$z_s$	(cm)				-		
	$z_{bp}$	(cm)				-		
	$z_b$	(cm)					-	
	z at max $I_{pi\alpha}$	(cm)	1.57					
	$d_{eq}(z_b)$	(cm)					-	
	$f_{awf}$	(MHz)	3.5	2.63	-	-	-	#
	Dim of $A_{aprt}$	X(cm)		3.63	-	-	-	#
		Y(cm)		1.3	-	-	-	#
Other information	$t_d$	μs	0.39					
	prr	(Hz)	43					
	$p_r$ at max $I_{pi}$	(MPa)	3.17					
	$d_{eq}$ at max $I_{pi}$	(cm)					-	
	$I_{pi\alpha}$ at max $I_{pi}$	(W/cm²)	415					
	Focal length	FL <sub>X</sub> (cm)		1.52	-	-		
		FL <sub>Y</sub> (cm)		0.56	-	-		
Operating control conditions	Focal zone	(mm)	18	180	-	-	-	
	TX Freq	(MHz)	3.33	2.81	-	-	-	
	Frame rate	(Hz)	43	36	-	-	-	
	Operating voltage	(V)	70	72	-	-	-	
	Presets		Prostate,	Thyroid,	-	-	-	

(b) This probe is not intended for transcranial or neonatal cephalic uses

## Operating Mode: Color Doppler

Index Label			MI	TIS			TIB	TIC
				Scan	Non-scan		Non-scan	
					A<1cm²	A>1cm²		
Maximum index value			1.1	2.4	-	-	-	(b)
Associated acoustic parameters	$p_{R,\alpha}$	(MPa)	1.5					
	P	(mW)		159.27	-		-	#
	Min.[ $P_{\alpha}(z_s),I_{ta,\alpha}(z_s)$ ]	(mW)				-		
	$z_s$	(cm)				-		
	$z_{bp}$	(cm)				-		
	$z_b$	(cm)					-	
	z at max $I_{pi\ \alpha}$	(cm)	5.02					
	$d_{eq}(z_b)$	(cm)					-	
	$f_{awf}$	(MHz)	1.94	3.5	-	-	-	#
	Dim of $A_{aprt}$	X(cm)		5.97	-	-	-	#
		Y(cm)		1.3	-	-	-	#
Other information	$t_d$	μs	1.57					
	prf	(Hz)	139					
	$p_r$ at max $I_{pi}$	(MPa)	2.02					
	$d_{eq}$ at max $I_{pi}$	(cm)					-	
	$I_{pi\ \alpha}$ at max $I_{pi}$	(W/cm²)	139					
	Focal length	FL <sub>X</sub> (cm)		2.52	-	-		
		FL <sub>Y</sub> (cm)		0.66	-	-		
Operating control conditions	Focal zone	(mm)	66	180	-	-	-	
	TX Freq	(MHz)	1.88	3.75	-	-	-	
	Frame rate	(Hz)	139	94	-	-	-	
	Operating voltage	(V)	50	50	-	-	-	
	Presets		General,	General,	-	-	-	

(b) This probe is not intended for transcranial or neonatal cephalic uses

## Operating Mode: SWE mode

Index Label			MI	TIS			TIB	TIC
				Scan	Non-scan		Non-scan	
					A<1cm²	A>1cm²		
Maximum index value			1.5	-		3.29	4.07	(b)
Associated acoustic parameters	$p_{r,\alpha}$	(MPa)	2.43					
	P	(mW)		-		259.97	223.04	#
	Min.[ $P_{\alpha}(z_s),I_{ta,\alpha}(z_s)$ ]	(mW)				48.55		
	$z_s$	(cm)				2.64		
	$z_{bp}$	(cm)				2.43		
	$z_b$	(cm)					2.6	
	z at max $I_{pi\ \alpha}$	(cm)	2.47					
	$d_{eq}(z_b)$	(cm)					0.44	
	$f_{awf}$	(MHz)	2.5	-		2.5	2.5	#
	Dim of $A_{aprt}$	X(cm)		-		1.58	0.99	#
		Y(cm)		-		1.3	1.3	#
Other information	$t_d$	μs	1485					
	prf	(Hz)	2					
	$p_r$ at max $I_{pi}$	(MPa)	2.11					
	$d_{eq}$ at max $I_{pi}$	(cm)					0.98	
	$I_{pi\ \alpha}$ at max $I_{pi}$	(W/cm²)	57					
	Focal length	FL <sub>X</sub> (cm)		-		0.4	0.28	
		FL <sub>Y</sub> (cm)		-		0.5	1.02	
Operating control conditions	Focal zone	(mm)	20	-		75	20	
	TX Freq	(MHz)	2.5	-		2.5	2.5	
	Frame rate	(Hz)	2	-		2	2	
	Operating voltage	(V)	50	-		50	50	
	Presets							

(b) This probe is not intended for transcranial or neonatal cephalic uses

## Operating Mode: PW mode

Index Label			MI	TIS			TIB	TIC
				Scan	Non-scan		Non-scan	
					A<1cm²	A>1cm²		
Maximum index value			0.9	-		3.48	4.54	(b)
Associated acoustic parameters	$p_{r,\alpha}$	(MPa)	1.32					
	P	(mW)		-		310.34	297.33	#
	Min.[ $P_{\alpha}(z_s),I_{ta,\alpha}(z_s)$ ]	(mW)				179.48		
	$z_s$	(cm)				2.57		
	$z_{bp}$	(cm)				2.57		
	$z_b$	(cm)					6.28	
	z at max $I_{pi\ \alpha}$	(cm)	6.04					
	$d_{eq}(z_b)$	(cm)					0.56	
	$f_{awf}$	(MHz)	2.25	-		2.25	2.25	#
	Dim of $A_{aprt}$	X(cm)		-		1.78	1.78	#
		Y(cm)		-		1.3	1.3	#
Other information	$t_d$	μs	0.84					
	prf	(Hz)	3787					
	$p_r$ at max $I_{pi}$	(MPa)	2.03					
	$d_{eq}$ at max $I_{pi}$	(cm)					0.53	
	$I_{pi\ \alpha}$ at max $I_{pi}$	(W/cm²)	112					
	Focal length	FL <sub>X</sub> (cm)		-		0.76	0.52	
		FL <sub>Y</sub> (cm)		-		0.52	0.49	
Operating control conditions	Focal zone	(mm)	86	-		180	110	
	TX Freq	(MHz)	2.25	-		2.25	2.25	
	Frame rate	(Hz)	3787	-		3787	3787	
	Operating voltage	(V)	50	-		48.3	39.26	
	Presets		General	-		General	General	

(b) This probe is not intended for transcranial or neonatal cephalic uses

# SE12-3 Transducer

Operating Mode: 2D echo mode

Index Label			MI	TIS			TIB	TIC
				Scan	Non-scan		Non-scan	
					A<1cm²	A>1cm²		
Maximum index value			1.6	0.05	-	-	-	(b)
Associated acoustic parameters	$p_{r,\alpha}$	(MPa)	3.76					
	P	(mW)		2.66	-		-	#
	Min.[ $P_{\alpha}(z_s),I_{ta,\alpha}(z_s)$ ]	(mW)				-		
	$z_s$	(cm)				-		
	$z_{bp}$	(cm)				-		
	$z_b$	(cm)					-	
	z at max $I_{pi\alpha}$	(cm)	0.65					
	$d_{eq}(z_b)$	(cm)					-	
	$f_{awf}$	(MHz)	5.63	4.5	-	-	-	#
	Dim of $A_{aprt}$	X(cm)		0.85	-	-	-	#
		Y(cm)		0.6	-	-	-	#
Other information	$t_d$	μs	0.23					
	prr	(Hz)	40					
	$p_r$ at max $I_{pi}$	(MPa)	4.08					
	$d_{eq}$ at max $I_{pi}$	(cm)					-	
	$I_{pi\alpha}$ at max $I_{pi}$	(W/cm²)	395					
	Focal length	FL <sub>X</sub> (cm)		0.48	-	-		
		FL <sub>Y</sub> (cm)		0.18	-	-		
Operating control conditions	Focal zone	(mm)	7	60	-	-	-	
	TX Freq	(MHz)	5	4.5	-	-	-	
	Frame rate	(Hz)	40	40	-	-	-	
	Operating voltage	(V)	62.39	70	-	-	-	
	Presets		Gyne Prostate, General,	Gyne,	-	-	-	

(b) This probe is not intended for transcranial or neonatal cephalic uses

## Operating Mode: Color Doppler

Index Label			MI	TIS			TIB	TIC
				Scan	Non-scan		Non-scan	
					A<1cm²	A>1cm²		
Maximum index value			1.3	0.3	-	-	-	(b)
Associated acoustic parameters	$p_{R,\alpha}$	(MPa)	3.19					
	P	(mW)		11.96	-		-	#
	Min.[ $P_{\alpha}(z_S),I_{ta,\alpha}(z_S)$ ]	(mW)				-		
	$z_S$	(cm)				-		
	$z_{bp}$	(cm)				-		
	$z_b$	(cm)					-	
	z at max $I_{pi\ \alpha}$	(cm)	0.5					
	$d_{eq}(z_b)$	(cm)					-	
	$f_{awf}$	(MHz)	6.5	5.75	-	-	-	#
	Dim of $A_{aprt}$	X(cm)		0.17	-	-	-	#
		Y(cm)		0.6	-	-	-	#
Other information	$t_d$	μs	0.41					
	prf	(Hz)	209					
	$p_r$ at max $I_{pi}$	(MPa)	3.58					
	$d_{eq}$ at max $I_{pi}$	(cm)					-	
	$I_{pi\ \alpha}$ at max $I_{pi}$	(W/cm²)	270					
	Focal length	FL <sub>X</sub> (cm)		0.16	-	-		
		FL <sub>Y</sub> (cm)		0.68	-	-		
Operating control conditions	Focal zone	(mm)	14	7	-	-	-	
	TX Freq	(MHz)	6.43	5.63	-	-	-	
	Frame rate	(Hz)	209	275	-	-	-	
	Operating voltage	(V)	50	50	-	-	-	
	Presets		General,	General,	-	-	-	

(b) This probe is not intended for transcranial or neonatal cephalic uses

## Operating Mode: SWE mode

Index Label			MI	TIS			TIB	TIC
				Scan	Non-scan		Non-scan	
					A<1cm²	A>1cm²		
Maximum index value			1.6	-	0.81		1.25	(b)
Associated acoustic parameters	$p_{r,\alpha}$	(MPa)	3.32					
	P	(mW)		-	44.14		44.14	#
	Min.[ $P_{\alpha}(z_s),I_{ta,\alpha}(z_s)$ ]	(mW)						
	$z_s$	(cm)						
	$z_{bp}$	(cm)						
	$z_b$	(cm)					2.04	
	z at max $I_{pi\ \alpha}$	(cm)	2.04					
	$d_{eq}(z_b)$	(cm)					0.23	
	$f_{awf}$	(MHz)	4.06	-	4.06		4.06	#
	Dim of $A_{aprt}$	X(cm)		-	0.6		0.6	#
		Y(cm)		-	0.6		0.6	#
Other information	$t_d$	μs	541.22					
	prf	(Hz)	1					
	$p_r$ at max $I_{pi}$	(MPa)	3.74					
	$d_{eq}$ at max $I_{pi}$	(cm)					0.24	
	$I_{pi\ \alpha}$ at max $I_{pi}$	(W/cm²)	284					
	Focal length	FL <sub>X</sub> (cm)		-	0.36		0.36	
		FL <sub>Y</sub> (cm)		-	0.2		0.2	
Operating control conditions	Focal zone	(mm)	35	-	35		35	
	TX Freq	(MHz)	4	-	4		4	
	Frame rate	(Hz)	1	-	1		1	
	Operating voltage	(V)	62.79	-	62.79		62.79	
	Presets							

(b) This probe is not intended for transcranial or neonatal cephalic uses

## Operating Mode: PW mode

Index Label			MI	TIS			TIB	TIC
				Scan	Non-scan		Non-scan	
					A<1cm²	A>1cm²		
Maximum index value			1.2	-	1.2		2.48	(b)
Associated acoustic parameters	$p_{R,\alpha}$	(MPa)	2.62					
	P	(mW)		-	57.74		57.74	#
	Min.[ $P_{\alpha}(z_s),I_{ta,\alpha}(z_s)$ ]	(mW)						
	$z_s$	(cm)						
	$z_{bp}$	(cm)						
	$z_b$	(cm)					2.1	
	z at max $I_{pi\ \alpha}$	(cm)	2.1					
	$d_{eq}(z_b)$	(cm)					0.28	
	$f_{awf}$	(MHz)	4.63	-	4.38		4.38	#
	Dim of $A_{aprt}$	X(cm)		-	0.48		0.48	#
		Y(cm)		-	0.6		0.6	#
Other information	$t_d$	μs	0.43					
	prf	(Hz)	2396					
	$p_r$ at max $I_{pi}$	(MPa)	3.62					
	$d_{eq}$ at max $I_{pi}$	(cm)					0.37	
	$I_{pi\ \alpha}$ at max $I_{pi}$	(W/cm²)	272					
	Focal length	FL <sub>X</sub> (cm)		-	0.4		0.4	
		FL <sub>Y</sub> (cm)		-	0.26		0.26	
Operating control conditions	Focal zone	(mm)	40	-	60		60	
	TX Freq	(MHz)	4.5	-	4.5		4.5	
	Frame rate	(Hz)	2396	-	2396		2396	
	Operating voltage	(V)	50	-	50		50	
	Presets		General	-	General		General	

(b) This probe is not intended for transcranial or neonatal cephalic uses

# SLV16-5 Transducer

Operating Mode: 2D echo mode

Index Label			MI	TIS			TIB	TIC
				Scan	Non-scan		Non-scan	
					A<1cm²	A>1cm²		
Maximum index value			1.7	0.2	-	-	-	(b)
Associated acoustic parameters	$p_{r,\alpha}$	(MPa)	3.87					
	P	(mW)		6.91	-		-	#
	Min.[ $P_{\alpha}(z_s),I_{ta,\alpha}(z_s)$ ]	(mW)				-		
	$z_s$	(cm)				-		
	$z_{bp}$	(cm)				-		
	$z_b$	(cm)					-	
	z at max $I_{pi\ \alpha}$	(cm)	0.6					
	$d_{eq}(z_b)$	(cm)					-	
	$f_{awf}$	(MHz)	5.25	5.88	-	-	-	#
	Dim of $A_{aprt}$	X(cm)		2.02	-	-	-	#
Y(cm)			0.5	-	-	-	#	
Other information	$t_d$	μs	0.26					
	prr	(Hz)	64					
	$p_r$ at max $I_{pi}$	(MPa)	4.65					
	$d_{eq}$ at max $I_{pi}$	(cm)					-	
	$I_{pi\ \alpha}$ at max $I_{pi}$	(W/cm²)	385					
	Focal length	FL <sub>X</sub> (cm)		1.18	-	-		
		FL <sub>Y</sub> (cm)		0.14	-	-		
Operating control conditions	Focal zone	(mm)	7	68	-	-	-	
	TX Freq	(MHz)	4.5	9	-	-	-	
	Frame rate	(Hz)	64	22	-	-	-	
	Operating voltage	(V)	67.19	56.54	-	-	-	
	Presets		Breast, General, Phantom	Breast, General, Phantom				

(b) This probe is not intended for transcranial or neonatal cephalic uses

## Operating Mode: Color Doppler

Index Label			MI	TIS			TIB	TIC
				Scan	Non-scan		Non-scan	
					A<1cm²	A>1cm²		
Maximum index value			1.4	0.93	-	-	-	(b)
Associated acoustic parameters	$p_{r,\alpha}$	(MPa)	3.84					
	P	(mW)		23.99	-		-	#
	Min.[ $P_{\alpha}(z_s),I_{ta,\alpha}(z_s)$ ]	(mW)				-		
	$z_s$	(cm)				-		
	$z_{bp}$	(cm)				-		
	$z_b$	(cm)					-	
	z at max $I_{pi\ \alpha}$	(cm)	1.43					
	$d_{eq}(z_b)$	(cm)					-	
	$f_{awf}$	(MHz)	7.5	9	-	-	-	#
	Dim of $A_{aprt}$	X(cm)		2.26	-	-	-	#
		Y(cm)		0.5	-	-	-	#
Other information	$t_d$	μs	0.46					
	prf	(Hz)	97					
	$p_r$ at max $I_{pi}$	(MPa)	5.39					
	$d_{eq}$ at max $I_{pi}$	(cm)					-	
	$I_{pi\ \alpha}$ at max $I_{pi}$	(W/cm²)	556					
	Focal length	FL <sub>X</sub> (cm)		0.99	-	-		
		FL <sub>Y</sub> (cm)		0.1	-	-		
Operating control conditions	Focal zone	(mm)	22	68	-	-	-	
	TX Freq	(MHz)	7.5	9	-	-	-	
	Frame rate	(Hz)	97	100	-	-	-	
	Operating voltage	(V)	47	47	-	-	-	
	Presets		General	General	-	-	-	

(b) This probe is not intended for transcranial and neonatal cephalic uses

## Operating Mode: SWE mode

Index Label			MI	TIS			TIB	TIC
				Scan	Non-scan		Non-scan	
					A<1cm²	A>1cm²		
Maximum index value			1.6	-		2.65	3.01	(b)
Associated acoustic parameters	$p_{r,\alpha}$	(MPa)	3.93					
	P	(mW)		-		78.45	75.31	#
	Min.[ $P_{\alpha}(z_s),I_{ta,\alpha}(z_s)$ ]	(mW)				4.2		
	$z_s$	(cm)				1.79		
	$z_{bp}$	(cm)				1.79		
	$z_b$	(cm)					1.28	
	z at max $I_{pi\ \alpha}$	(cm)	1.05					
	$d_{eq}(z_b)$	(cm)					0.13	
	$f_{awf}$	(MHz)	5.63	-		5.63	5.63	#
	Dim of $A_{aprt}$	X(cm)		-		0.74	1	#
		Y(cm)		-		0.5	0.5	#
Other information	$t_d$	μs	604.3					
	prf	(Hz)	1					
	$p_r$ at max $I_{pi}$	(MPa)	4.17					
	$d_{eq}$ at max $I_{pi}$	(cm)					0.14	
	$I_{pi\ \alpha}$ at max $I_{pi}$	(W/cm²)	507					
	Focal length	FL <sub>X</sub> (cm)		-		0.32	0.28	
		FL <sub>Y</sub> (cm)		-		0.1	0.12	
Operating control conditions	Focal zone	(mm)	10	-		15	20	
	TX Freq	(MHz)	5.63	-		5.63	5.63	
	Frame rate	(Hz)	1	-		1	1	
	Operating voltage	(V)	42.07	-		44.56	50	
	Presets							

(b) This probe is not intended for transcranial and neonatal cephalic uses

## Operating Mode: PW mode

Index Label			MI	TIS			TIB	TIC
				Scan	Non-scan		Non-scan	
					A<1cm²	A>1cm²		
Maximum index value			1.2	-	0.58		1.83	(b)
Associated acoustic parameters	$p_{r,\alpha}$	(MPa)	2.74					
	P	(mW)		-	23.82		20.87	#
	Min.[ $P_{\alpha}(z_s),I_{ta,\alpha}(z_s)$ ]	(mW)						
	$z_s$	(cm)						
	$z_{bp}$	(cm)						
	$z_b$	(cm)					1.1	
	z at max $I_{pi\ \alpha}$	(cm)	1.24					
	$d_{eq}(z_b)$	(cm)					0.17	
	$f_{awf}$	(MHz)	5.25	-	5.13		5	#
	Dim of $A_{aprt}$	X(cm)		-	0.84		0.84	#
		Y(cm)		-	0.5		0.5	#
Other information	$t_d$	μs	0.64					
	prf	(Hz)	2081					
	$p_r$ at max $I_{pi}$	(MPa)	3.18					
	$d_{eq}$ at max $I_{pi}$	(cm)					0.17	
	$I_{pi\ \alpha}$ at max $I_{pi}$	(W/cm²)	338					
	Focal length	FL <sub>X</sub> (cm)		-	0.4		0.34	
		FL <sub>Y</sub> (cm)		-	0.14		0.12	
Operating control conditions	Focal zone	(mm)	68	-	68		52	
	TX Freq	(MHz)	5	-	5		5	
	Frame rate	(Hz)	2081	-	2081		2081	
	Operating voltage	(V)	50	-	48.3		17.54	
	Presets		General	-	General		General	

(b) This probe is not intended for transcranial or neonatal cephalic uses

# SL10-2 Transducer

Operating Mode: 2D echo mode

Index Label			MI	TIS		TIB	TIC	
				Scan	Non-scan			Non-scan
					A<1cm²	A>1cm²		
Maximum index value			1.7	0.93	-	-	-	0.94
Associated acoustic parameters	$p_{r,\alpha}$	(MPa)	3.37					
	P	(mW)		49	-		-	48.59
	Min.[ $P_{\alpha}(z_s),I_{ta,\alpha}(z_s)$ ]	(mW)				-		
	$z_s$	(cm)				-		
	$z_{bp}$	(cm)				-		
	$z_b$	(cm)					-	
	z at max $I_{pi\ \alpha}$	(cm)	2.32					
	$d_{eq}(z_b)$	(cm)					-	
	$f_{awf}$	(MHz)	3.875	4	-	-	-	4
	Dim of $A_{aprt}$	X(cm)		2.6	-	-	-	2.6
		Y(cm)		0.5	-	-	-	0.5
Other information	$t_d$	μs	0.32					
	prr	(Hz)	43					
	$p_r$ at max $I_{pi}$	(MPa)	4.5					
	$d_{eq}$ at max $I_{pi}$	(cm)					-	
	$I_{pi\ \alpha}$ at max $I_{pi}$	(W/cm²)	403					
	Focal length	FL <sub>X</sub> (cm)		1.54	-	-		1.54
		FL <sub>Y</sub> (cm)		0.22	-	-		0.22
Operating control conditions	Focal zone	(mm)	40	90	-	-	-	90
	TX Freq	(MHz)	4.5	5	-	-	-	5
	Frame rate	(Hz)	58	36	-	-	-	36
	Operating voltage	(V)	62	72	-	-	-	72
	Presets		Carotid, General, Breast,	General, Intestine, Breast,	-	-	-	General, Intestine, Breast,

## Operating Mode: Color Doppler

Index Label			MI	TIS			TIB	TIC
				Scan	Non-scan		Non-scan	
					A<1cm²	A>1cm²		
Maximum index value			1.4	1.45	-	-	-	1.4
Associated acoustic parameters	$p_{r,\alpha}$	(MPa)	3.11					
	P	(mW)		70.52	-		-	70.52
	Min.[ $P_{\alpha}(z_s),I_{ta,\alpha}(z_s)$ ]	(mW)				-		
	$z_s$	(cm)				-		
	$z_{bp}$	(cm)				-		
	$z_b$	(cm)					-	
	z at max $I_{pi\ \alpha}$	(cm)	0.93					
	$d_{eq}(z_b)$	(cm)					-	
	$f_{awf}$	(MHz)	5	5	-	-	-	5
	Dim of $A_{aprt}$	X(cm)		2.26	-	-	-	2.26
		Y(cm)		0.5	-	-	-	0.5
Other information	$t_d$	μs	0.62					
	prr	(Hz)	43					
	$p_r$ at max $I_{pi}$	(MPa)	2.99					
	$d_{eq}$ at max $I_{pi}$	(cm)					-	
	$I_{pi\ \alpha}$ at max $I_{pi}$	(W/cm²)	346					
	Focal length	FL <sub>X</sub> (cm)		0.62	-	-		0.62
		FL <sub>Y</sub> (cm)		0.18	-	-		0.18
Operating control conditions	Focal zone	(mm)	14	68	-	-	-	68
	TX Freq	(MHz)	5	5	-	-	-	5
	Frame rate	(Hz)	199	199	-	-	-	199
	Operating voltage	(V)	50	50	-	-	-	50
	Presets		Carotid, UEArterial, General, LEVenous, UEArterial,		-	-	-	UEArterial

## Operating Mode: SWE

Index Label			MI	TIS			TIB	TIC
				Scan	Non-scan		Non-scan	
					A<1cm²	A>1cm²		
Maximum index value			1.6	-		4.3	4.96	3.62
Associated acoustic parameters	$p_{r,\alpha}$	(MPa)	3.18					
	P	(mW)		-		199	199	199
	Min.[ $P_{\alpha}(z_s),I_{ta,\alpha}(z_s)$ ]	(mW)				12.25		
	$z_s$	(cm)				1.98		
	$z_{bp}$	(cm)				1.98		
	$z_b$	(cm)					1.9	
	z at max $I_{pi\ \alpha}$	(cm)	1.95					
	$d_{eq}(z_b)$	(cm)					0.32	
	$f_{awf}$	(MHz)	4.1	-		4.1	4.1	4.1
	Dim of $A_{aprt}$	X(cm)		-		2.74	2.74	2.74
		Y(cm)		-		0.5	0.5	0.5
Other information	$t_d$	μs	541					
	prf	(Hz)	1					
	$p_r$ at max $I_{pi}$	(MPa)	3.55					
	$d_{eq}$ at max $I_{pi}$	(cm)					0.35	
	$I_{pi\ \alpha}$ at max $I_{pi}$	(W/cm²)	232					
	Focal length	FL $_X$ (cm)		-		0.88	0.88	0.88
		FL $_Y$ (cm)		-		0.18	0.18	0.18
Operating control conditions	Focal zone	(mm)	20	-		55	55	55
	TX Freq	(MHz)	4	-		4	4	4
	Frame rate	(Hz)	1	-		1	1	1
	Operating voltage	(V)	40	-		50	50	50
	Presets			-				

## Operating Mode: PW Doppler

Index Label			MI	TIS			TIB	TIC
				Scan	Non-scan		Non-scan	
					A<1cm²	A>1cm²		
Maximum index value			0.9	-	1.50		3.45	2.71
Associated acoustic parameters	$p_{r,\alpha}$	(MPa)	1.79					
	P	(mW)		-	82.44		81.68	29.94
	Min.[ $P_{\alpha}(z_s),I_{ta,\alpha}(z_s)$ ]	(mW)						
	$z_s$	(cm)						
	$z_{bp}$	(cm)						
	$z_b$	(cm)					2	
	z at max $I_{pi\ \alpha}$	(cm)	1.92					
	$d_{eq}(z_b)$	(cm)					0.31	
	$f_{awf}$	(MHz)	4.13	-	3.75		3.75	3.75
	Dim of $A_{aprt}$	X(cm)		-	1.2		1.2	0.12
		Y(cm)		-	0.5		0.5	0.5
Other information	$t_d$	μs	0.44					
	prf	(Hz)	7792					
	$p_r$ at max $I_{pi}$	(MPa)	2.23					
	$d_{eq}$ at max $I_{pi}$	(cm)					0.30	
	$I_{pi\ \alpha}$ at max $I_{pi}$	(W/cm²)	126					
	Focal length	FL <sub>X</sub> (cm)		-	0.38		0.44	0.22
		FL <sub>Y</sub> (cm)		-	0.27		0.26	0.5
Operating control conditions	Focal zone	(mm)	30	-	68		88	7
	TX Freq	(MHz)	3.75	-	3.75		3.75	3.75
	Frame rate	(Hz)	7792	-	7792		10714	7792
	Operating voltage	(V)	42	-	27		18	50
	Presets		General	-	General		General	General

# SMC12-3 Transducer

Operating Mode: 2D echo mode

Index Label			MI	TIS		TIB	TIC	
				Scan	Non-scan			Non-scan
					A<1cm²	A>1cm²		
Maximum index value			1.5	0.23	-	-	-	0.30
Associated acoustic parameters	$p_{r,\alpha}$	(MPa)	4.14					
	P	(mW)		11.8	-		-	13.31
	Min.[ $P_{\alpha}(z_s),I_{ta,\alpha}(z_s)$ ]	(mW)				-		
	$z_s$	(cm)				-		
	$z_{bp}$	(cm)				-		
	$z_b$	(cm)					-	
	z at max $I_{pi\ \alpha}$	(cm)	0.61					
	$d_{eq}(z_b)$	(cm)					-	
	$f_{awf}$	(MHz)	7.5	4.25	-	-	-	4.25
	Dim of $A_{aprt}$	X(cm)		1.58	-	-	-	1.58
		Y(cm)		0.6	-	-	-	0.6
Other information	$t_d$	μs	0.18					
	prr	(Hz)	43					
	$p_r$ at max $I_{pi}$	(MPa)	4.66					
	$d_{eq}$ at max $I_{pi}$	(cm)					-	
	$I_{pi\ \alpha}$ at max $I_{pi}$	(W/cm²)	550					
	Focal length	FL $_X$ (cm)		1.08	-	-		1.08
		FL $_Y$ (cm)		0.34	-	-		0.34
Operating control conditions	Focal zone	(mm)	7	88	-	-	-	88
	TX Freq	(MHz)	7.5	5	-	-	-	5
	Frame rate	(Hz)	60	39	-	-	-	39
	Operating voltage	(V)	52	72	-	-	-	72
	Presets		General Carotid,	General Carotid,	-	-	-	General Carotid,

## Operating Mode: Color Doppler

Index Label			MI	TIS			TIB	TIC
				Scan	Non-scan		Non-scan	
					A<1cm²	A>1cm²		
Maximum index value			1.5	0.60	-	-	-	0.78
Associated acoustic parameters	$p_{r,\alpha}$	(MPa)	3.86					
	P	(mW)		23.99	-		-	25.49
	Min.[ $P_{\alpha}(z_s),I_{ta,\alpha}(z_s)$ ]	(mW)				-		
	$z_s$	(cm)				-		
	$z_{bp}$	(cm)				-		
	$z_b$	(cm)					-	
	z at max $I_{pi\ \alpha}$	(cm)	0.63					
	$d_{eq}(z_b)$	(cm)					-	
	$f_{awf}$	(MHz)	6.5	6.38	-	-	-	6.38
	Dim of $A_{aprt}$	X(cm)		0.52	-	-	-	0.52
		Y(cm)		0.6	-	-	-	0.6
Other information	$t_d$	μs	0.41					
	prf	(Hz)	43					
	$p_r$ at max $I_{pi}$	(MPa)	4.47					
	$d_{eq}$ at max $I_{pi}$	(cm)					-	
	$I_{pi\ \alpha}$ at max $I_{pi}$	(W/cm²)	452					
	Focal length	FL <sub>X</sub> (cm)		0.24	-	-		0.24
		FL <sub>Y</sub> (cm)		0.36	-	-		0.36
Operating control conditions	Focal zone	(mm)	7	40	-	-	-	40
	TX Freq	(MHz)	6.43	6.43	-	-	-	6.43
	Frame rate	(Hz)	143	203	-	-	-	203
	Operating voltage	(V)	47	50	-	-	-	50
	Presets		UEArterialCarotid UEVenousGeneral, LEArterialPhantom, LEVenousArterial,		-	-	-	Carotid General, Phantom, LEArterial,

## Operating Mode: SWE Doppler

Index Label			MI	TIS		TIB	TIC	
				Scan	Non-scan			Non-scan
					A<1cm²	A>1cm²		
Maximum index value			1.6	-	2.28		2.53	2.33
Associated acoustic parameters	$p_{r,\alpha}$	(MPa)	3.2					
	P	(mW)		-	120.82		120.82	122.33
	Min.[ $P_{\alpha}(z_s),I_{ta,\alpha}(z_s)$ ]	(mW)						
	$z_s$	(cm)						
	$z_{bp}$	(cm)						
	$z_b$	(cm)					1.72	
	z at max $I_{pi\ \alpha}$	(cm)	1.25					
	$d_{eq}(z_b)$	(cm)					0.24	
	$f_{awf}$	(MHz)	4.06	-	4.06		4.06	4.06
	Dim of $A_{aprt}$	X(cm)		-	0.48		0.48	0.48
		Y(cm)		-	0.6		0.6	0.6
Other information	$t_d$	μs	501					
	prf	(Hz)	1					
	$p_r$ at max $I_{pi}$	(MPa)	3.1					
	$d_{eq}$ at max $I_{pi}$	(cm)					0.22	
	$I_{pi\ \alpha}$ at max $I_{pi}$	(W/cm²)	216					
	Focal length	FL <sub>X</sub> (cm)		-	0.28		0.28	0.28
		FL <sub>Y</sub> (cm)		-	0.32		0.32	0.32
Operating control conditions	Focal zone	(mm)	15	-	25		25	25
	TX Freq	(MHz)	4	-	4		4	4
	Frame rate	(Hz)	1	-	1		1	1
	Operating voltage	(V)	50	-	60		60	60
	Presets		General	-	General		General	General

## Operating Mode: PW Doppler

Index Label			MI	TIS			TIB	TIC
				Scan	Non-scan		Non-scan	
					A<1cm²	A>1cm²		
Maximum index value			1.2	-	1.40		2.76	1.94
Associated acoustic parameters	$p_{r,\alpha}$	(MPa)	2.52					
	P	(mW)		-	60.44		45.28	60.44
	Min.[ $P_{\alpha}(z_s),I_{ta,\alpha}(z_s)$ ]	(mW)						
	$z_s$	(cm)						
	$z_{bp}$	(cm)						
	$z_b$	(cm)					0.86	
	z at max $I_{pi\ \alpha}$	(cm)	1.4					
	$d_{eq}(z_b)$	(cm)					0.28	
	$f_{awf}$	(MHz)	4.5	-	4.88		4.5	4.5
	Dim of $A_{aprt}$	X(cm)		-	0.79		0.43	0.43
		Y(cm)		-	0.6		0.6	0.6
Other information	$t_d$	μs	0.61					
	prf	(Hz)	43					
	$p_r$ at max $I_{pi}$	(MPa)	3.17					
	$d_{eq}$ at max $I_{pi}$	(cm)					0.33	
	$I_{pi\ \alpha}$ at max $I_{pi}$	(W/cm²)	276					
	Focal length	FL <sub>X</sub> (cm)		-	0.36		0.32	0.32
		FL <sub>Y</sub> (cm)		-	0.2		0.31	0.31
Operating control conditions	Focal zone	(mm)	60	-	50		22	22
	TX Freq	(MHz)	4.5	-	4.5		4.5	4.5
	Frame rate	(Hz)	2396	-	15195		2396	2396
	Operating voltage	(V)	50	-	30		50	50
	Presets		General	-	General		General	General

# 12 References

Abbott, JG. Rationale and derivation of MI and TI - a review. *Ultrasound in Med. and Biol.* 25:431-441; 1999.

American Institute of Ultrasound in Medicine (AIUM). Bioeffects and safety of diagnostic ultrasound. Laurel, MD: AIUM Publications; 1993.

American Institute of Ultrasound in Medicine/National Electrical Manufacturers Association (AIUM/NEMA). Standard for real-time display of thermal and mechanical acoustic output indices on diagnostic ultrasound equipment, Revision 1. Laurel, MD: AIUM Publications; 1998a.

American Institute of Ultrasound in Medicine/National Electrical Manufacturers Association (AIUM/NEMA). Acoustic output measurement standard for diagnostic ultrasound equipment. Laurel, MD: AIUM Publications; 1998b.

American Institute of Ultrasound in Medicine (AIUM). Medical ultrasound safety. Rockville, MD: AIUM Publications; 2002.

American Institute of Ultrasound in Medicine (AIUM). Standard Methods for Measuring Performance of Pulse Echo Ultrasound Imaging Equipment. Rockville, MD: AIUM Publications; 1991.

American Institute of Ultrasound in Medicine (AIUM). Methods for Measuring Performance of Pulse-Echo Ultrasound Equipment, Part II: Digital Methods. Rockville, MD: AIUM Publications; 1995a.

American Institute of Ultrasound in Medicine (AIUM). AIUM Quality Assurance Manual for Gray-Scale Ultrasound Scanners. Rockville, MD: AIUM Publications; 1995b.

American Institute Of Ultrasound In Medicine. Standard For Real-Time Display Of Thermal And Mechanical Acoustic Output Indices On Diagnostic Ultrasound Equipment. Laurel, Maryland: AIUM, 1992.

American Institute of Ultrasound in Medicine (AIUM). Mechanical Bioeffects from Diagnostic Ultrasound: AIUM Consensus Statements. *J. Ultrasound in Medicine* 19: number 2; (February 2000). (Also available from AIUM Publications.).

Apfel, R.E. and Holland, C.K. Gauging the likelihood of cavitation from short-pulse, low duty cycle diagnostic ultrasound. *Ultrasound in Med. and Biol.* 17:179-185;1991.

Baggs, R., Penney, D.P., Cox, C., Child, S.Z., Raeman, C.H., Dalecki, D. and Carstensen, E.L. Thresholds for ultrasonically induced lung hemorrhage in neonatal swine. *Ultrasound in Med. and Biol.* 22:119-128; 1996.

Barnett, S.B., ter Haar, G.R., Ziskin, M.C., Rott, H.D., Duck, F.A. and Maeda, K. International recommendations and guidelines for the safe use of diagnostic ultrasound in medicine. *Ultrasound in Med. and Biol.* 26:355-366; 2000.

Bly, S.H.P., Vlahovich, S., Mabee, P.R. and Hussey, R.G. Computed estimates of maximum temperature elevations in fetal tissues during transabdominal pulsed Doppler examinations. *Ultrasound in Med. and Biol.* 18:389-397; 1992.

Bosward, K.L., Barnett, S.B., Wood, A.K.W., Edwards, M.J. and Kossoff, G. Heating of guinea-pig fetal brain during exposure to pulsed ultrasound. *Ultrasound in Med. and Biol.* 19:415-424; 1993.

Carstensen, E.L., Duck, F.A., Meltzer, R.S., Schwarz, K.Q., Keller, B. Bioeffects in echocardiography. *Echocardiography* 6:605-623; 1992.

Child, S.Z., Hartman, C.L., McHale, L.A and E.L. Carstensen. Lung damage from exposure to pulsed ultrasound. *Ultrasound in Med. and Biol.* 16:817-825; 1990.

Dalecki, D., Raeman CH, Child SZ, et al, . The influence of contrast agents on hemorrhage produced by lithotripter fields. *Ultrasound in Med. and Biol.* 23:1435-1439; 1997.

Dalecki, D., Child, S.Z., Raeman, C.H., Cox, C. and Carstensen, E.L. Ultrasonically induced lung hemorrhage in young swine. *Ultrasound in Med. and Biol.* 23:777-781; 1997.

Dalecki, D., Child, S.Z., Raeman, C.H. and Cox, C. Hemorrhage in murine fetuses exposed to pulsed ultrasound. *Ultrasound in Med. and Biol.* 25:1139-1144; 1999.

Doody, C. Porter, H., Duck, F.A. and Humphrey, V.F. In vitro heating of human fetal vertebra by pulsed diagnostic ultrasound. *Ultrasound in Med. and Biol.* 25:1289-1294; 1999.

Duck, F.A., Starritt, H.C., ter Haar, G.R. and Lunt, M.J. Surface heating of diagnostic ultrasound transducers. *Br. J. Radiology* 67:1005-1013; 1989.

Duggan, P.M., Liggins, G.C. and Barnett, S.B. Ultrasonic heating of the brain of the fetal sheep in utero. *Ultrasound in Med. and Biol.* 21:553-560; 1995.

Duggan, P.M. and McCowan, L.M.E. Reference Ranges and Ultrasonographic Exposure Conditions for Pulsed Doppler Sonographic Studies of the Fetal Internal Carotid Artery. *J Ultrasound in Medicine* 12:719 - 722; 1993.

Frizzell, L.A., Chen, E. and Lee, C. Effects of pulsed ultrasound on the mouse neonate: hind limb paralysis and lung hemorrhage. *Ultrasound in Med. and Biol.* 20:53-63; 1994.

Henderson, J., Willson, K., Jago, J.R. and Whittingham, T. A survey of the acoustic outputs of diagnostic ultrasound equipment in current clinical use. *Ultrasound in Med. and Biol.* 21:699-705; 1995.

Holland, C.K., Deng, C.X., Apfel, R.E., Alderman, J.L., Fernandez, L.A., and Taylor, K.J.W. Direct evidence of cavitation in vivo from diagnostic ultrasound. *Ultrasound in Med. and Biol.* 22:917-925; 1996.

Lele, P.P. Local hyperthermia by ultrasound for cancer therapy. In: Nyborg, W.L.; Ziskin, M.C., eds. *Biological effects of ultrasound. Clinics in diagnostic ultrasound, Vol.16.* New York: Churchill Livingstone:135-155; 1985.

Lopez, H. How to Interpret the Ultrasound Output Display Standard for Higher Acoustic Output Diagnostic Ultrasound Devices. *J. Ultrasound in Medicine, Vol 17, pg 535* (1998).

Miller, D.L. and Gies, R.A. Gas-body-based contrast agent enhances vascular bioeffects of 1.09 Mhz ultrasound on mouse intestine. *Ultrasound in Med. and Biol.* 24:1201-1208; 1998.

Meltzer, R.S., Adsumelli, R., Risher, W.H., et al., Lack of lung hemorrhage in humans after intraoperative transesophageal echocardiography with ultrasound exposure conditions similar to those causing lung hemorrhage in laboratory animals. *J. Am. Soc. Echocardiography* 11:57-60; 1998.

National Council on Radiation Protection and Measurements (NCRP). Exposure criteria for medical diagnostic ultrasound: I.Criteria based on thermal mechanisms. Bethesda, MD: NCRP; June 1, 1992.

National Council on Radiation Protection and Measurements (NCRP). Exposure criteria for medical diagnostic ultrasound: II. Criteria based on mechanical mechanisms. Bethesda, MD: NCRP; in preparation

O'Brien, W.D. and Zachary, J.F. Lung damage assessment from exposure to pulsed-wave ultrasound in the rabbit, mouse and pig. *IEEE Trans Ultras Ferro, Freq Cont* 44: 473-485; 1997.

O'Neill, T.P., Winkler, A.J. and Wu, J. Ultrasound heating in a tissue-bone phantom. *Ultrasound in Med. and Biol.* 20:579-588; 1994.

Patton, C.A., Harris, G.R. and Phillips, R.A. Output Levels and Bioeffects Indices from Diagnostic Ultrasound Exposure Data Reported to the FDA. *IEEE Trans Ultras Ferro, Freq Cont* 41:353-359; 1994.

Ramnarine, K.V., Nassiri, D.K., Pearce, J.M., Joseph, A.E.A., Patel, R.H. and Varma, T.R. Estimation of in situ ultrasound exposure during obstetric examinations. *Ultrasound in Med. and Biol.* 19:319-329; 1993.

Shaw, A., Preston, R.C. and Bond, A.D. Assessment of the likely thermal index values for pulsed Doppler ultrasonic equipment - Stage I: calculation based on manufacturers' data. NPL Report CIRA(EXT) 018; 1997.

Shaw, A., Pay, N.M. and Preston, R.C. Assessment of the likely thermal index values for pulsed Doppler ultrasonic equipment - Stages II and III: experimental assessment of scanner/transducer combinations. NPL Report CMAM 12; 1998.

Siddiqi, T.A., O'Brien, W.D., Meyer, R.A., Sullivan, J.M. and Miodovnik, M. In situ human obstetrical ultrasound exposimetry: estimates of derating factors for each of three different tissue models. *Ultrasound in Med. and Biol.* 21:379-391; 1995.

Tarantal, A.F. and Canfield, D.R. Ultrasound-induced lung hemorrhage in the monkey. *Ultrasound in Med. and Biol.* 20:65-72; 1994.

U.S. Food and Drug Administration (FDA). Information for manufacturers seeking marketing clearance of diagnostic ultrasound systems and transducers. Rockville, MD: FDA; Sept 30, 1997.

World Federation for Ultrasound in Medicine and Biology (WFUMB) WFUMB Symposium on Safety and Standardisation in Medical

Ultrasound, Chapter 1, ed., Barnett, S.B. and Kossoff, G. Ultrasound in Med. and Biol. 18:739-750; 1992.

World Federation for Ultrasound in Medicine and Biology (WFUMB)  
WFUMB Symposium on Safety of Ultrasound in Medicine. Conclusions and recommendations on thermal and non-thermal mechanisms for biological effects of ultrasound. ed., Barnett, S.B. Ultrasound in Med. and Biol. 24: Supplement 1, 1998.

Zachary, J.F. and O'Brien, W.D., Jr. Lung lesions induced by continuous- and pulsed-wave (diagnostic) ultrasound in mice, rabbits and pigs. Vet Pathol 32:43-54; 1995.

# Index

## Symbols

- 3D Imaging, 229
  - 3D and SWE, 234
  - 3D History Loop, 234
  - 3D Measurements, 235
- Acquisition, 229
- Multi Slice (MS), 232
- Multi-Planar Reconstruction (MPR), 230

## A

- Absorption, 66
- Accessories
  - Gels, 132
  - Transducer Sheaths, 133
- Accuracy (see Measurements Accuracy)
- Acoustic Output Detailed Reporting, 381
  - Mode Summary Table, 384
  - SC6-1 Transducer, 391
  - SE12-3 Transducer, 396
  - SL10-2 Transducer, 406
  - SL15-4 Transducer, 387
  - SLV16-5 Transducer, 401
  - SMC12-3 Transducer, 411
- Symbols, 383
- Acoustic Power
  - B-mode, 178
  - Color Modes, 207
  - PW, 221
  - ShearWave Elastography, 196
- Additional Video Devices, 25
- Air Filters

- Cleaning, 364
- Recommended Cleaning Frequency, 361

## ALARA

- Applying ALARA with the Aixplorer, 101
- Controlling energy, 80
- Controlling exposure time, 81
- Controlling scanning technique, 81
- Controlling system setup, 81
- Effects of operating mode, 84
- Effects of system capabilities, 82
- Effects of transducer capabilities, 84
- Practicing the ALARA Principle, 95
- The ALARA Principle, 80

- Alarm System, 112

## Annotations

- Annotation Library, 243
- Home position, 243
- Audio Adjustment, 121
- AutoTGC (see Time Gain Compensation (TGC))

## B

- B-Mode, 174
  - Scanning Tips, 190
- Baseline
  - Color, 206
  - PW, 223
- Beginning an Exam, 154

BI-RADS, 276  
 Bioeffects and Biophysics of  
 Ultrasound Interactions, 52  
 Biopsy  
     Biopsy Guidelines, 181  
     Compatible Biopsy Guides, 141  
 Blending, 209  
 Body Markers, 239

**C**

Cable Holder, 124  
 Capturing Images and Clips, 299  
 Cavitation  
     Cavitation and Role of Gas  
     Bubbles, 71  
     Factors Generating Cavitation,  
     71  
     Types of Cavitation, 72  
 CD/DVD Drive, 21  
 Certifications, 8  
 Cleaning and Disinfection  
 Products, 371  
     For the SC6-1, 371  
     For the SE12-3, 372  
     For the SL10-2, 371  
     For the SL15-4, 371  
     For the SMC12-3, 371  
 Cleaning the System, 361  
 Clinical Application Examples  
     Abdominal/Pelvic, 109  
     Endocavitary, 110  
     MSK, 108  
     Small Parts, 107  
     Vascular, 111  
 Clinical Data Export, 311  
 Clips  
     Play, 172  
 Color Modes, 199  
     Color Flow imaging (CFI), 199  
     Color Power imaging (CPI), 199  
     Directional Color Power  
     imaging (dCPI), 200  
     Scanning TIPS, 215  
 Color Priority, 208  
 Comparing images, 305  
 Conformance Standards, 7  
 Contact Us  
     Asian Distribution Network, 10  
     China, 10  
     France, 9  
     Germany, 10  
     North America, 9  
     Service, 11  
     United Kingdom, 9  
 Contraindications, 6  
 Control Panel  
     Cleaning, 363  
     Cleaning Frequency, 361  
     How to Move the Control Panel,  
     121  
     How to Swivel the Control  
     Panel, 121  
     Knobology, 146  
 Customizing the System, 321  
     Administration, 336  
     Device Settings, 330  
     Measures, 353  
     System Diagnostics, 357  
     System/Display, 324

**D**

Date and time, setting, 326  
 Declaration of Electromagnetic  
 Emissions, 44  
 Declaration of Immunity, 45  
 Depth, 167  
 DICOM  
     Devices, 337  
     DICOM Conformance  
     Statement, 314  
     DICOM options, 333  
     DICOM Printer, 307  
     Icons, 164  
 Digital Zoom, 170

- Dimensions of the system, 17
- Disinfectants (see Cleaning and Disinfection Products)
- Disk Maintenance, 340
- Display Format
  - PW, 222
  - SWE, 194
- Doppler Line, 219
- Dual imaging, 171
- Duplex Mode (see Simultaneous Duplex and Triple Modes)
- DVD
  - Drive, location, 21
  - How to eject, 309
- DVI Port, 21
- Dynamic Range
  - B-mode, 177

## E

Elasticity Range, 194  
Electrical Requirements, 18  
Electromagnetic Emissions (see Declaration of Electromagnetic Emissions)  
Electromagnetic Interference, 39  
Ending an Exam, 160, 320  
Entering Patient Data, 154

## F

- Fine Angle Correct, 221
- Flash Suppression, 209
- Focal Zone (see Transmit Focal Zone)
- Foot Rests, 128
- Footswitch, 20
- Freeze, 167

## G

Gain, 168  
Gel  
Gel Holders, 125

## L

Labeled Measurements (see Measurements)  
 Languages, 326  
 Latex  
     Allergic Reactions, 138  
     Transducer Sheaths, 133  
 Left/Right (see Image Orientation)  
 Left/Right)

## M

- Measurements, 245
  - 3D Measurements, 235
  - Accuracy, 261
  - Curved Distance, 187
  - d:D, 250
  - Distance, 246
  - Doppler Slope, 255
  - Doppler Trace, 256
  - Ellipse, 247
  - Functionalities, 258
  - Hip Angle, 250
  - ICA/CCA, 257
  - IMT, 250
  - PSV/EDV, 254
  - Trace, 248
  - Volume, 249
- Mechanical Index (MI), 60, 87, 163
- Mechanisms for Thermal and Non-Thermal Bioeffects, 55
- Modality Worklist, 157
- Monitor
  - Cleaning, 363
  - Description, 120
  - Display, 163
  - Recommended Cleaning Frequency, 361
- Moving the System, 129
- MPR (see Multi-Planar Reconstruction)
- Multi Slice (MS), 232
  - Active view, 233
  - Display, 233
  - Navigation, 233
- Multi-Planar Reconstruction, 230
  - Active view, 230
  - Display, 230
  - Navigation, 231
  - Rotation, 231

## N

- Network
    - Configuration, 338
    - Tools, 339
  - Notification Icons, 164
- ## O
- On-Cart Storage, 125
  - On/Off
    - Symbols, 32
    - Turning the System On and Off, 149
  - Opacity, 195
  - Output Display Standard, 86

## P

- Panoramic, 183
- Patents, iii
- Patient Data
  - Creating a New Patient, 154
  - Editing Patient Data, 159
  - Loading a Patient file from the Modality Worklist, 157
- Patient Directory, 303
- Patient Reports (see Reports)
- Persistence
  - B-mode, 179
  - Color, 208
  - SWE, 196
- Physical Overview, 15
- Potential Hazards at High Output Levels, 54
- Power
  - Cable, 131
  - Switch, 149
- Presets, 342
- Printers
  - Additional Printer, 23
  - Configuration, 337
  - Integrated Printers, 23
- Printing Images, 306
- Prospective Clip, 300

Pulsed Wave Doppler (PW), 217

## Q

Query and Retrieve, 313

## R

Radiation Force, 73

References, 415

Reports, 283

    Generating Reports, 296

    Report Builder, 285

Retrospective Clip, 299

Reviewing an Exam, 302

## S

Safety

    Electrical Safety, 37

    General Equipment Safety, 34

    Mechanical Safety, 50

    Safely Performing Ultrasound  
    Examinations with the  
    SuperSonic Imagine Aixplorer  
    System, 52

    Thermal Safety, 48

Sample Volume

    Position, 219

    Size, 219

Scale

    Color, 206

    PW, 223

Scattering, 68

Sending a Study, 308

Service, 11, 12

ShearWave Elastography, 191

    Scanning TIPS, 198

Sheaths

    For the SC6-1, 134

    For the SE12-3, 135

    For the SL10-2, 137

    For the SL15-4, 134

    For the SLV16-5, 136

    For the SMC12-3, 137

Simultaneous Duplex and Triple  
Modes, 224

Smoothing

    Color, 207

    SWE, 196

Speakers, 121

Speed of Sound (see TissueTuner)

Steering

    Color, 207

    PW, 220

Storage Area, 126

Storing Aixplorer, 27

SuperCompound, 178

SuperRes, 179

SWE (see ShearWave  
Elastography)

SWE Optimization, 193

Sweep Speed, 224

Symbols, 32

System Configuration (see  
Customizing the System)

System Overview, 117

## T

Temperature, Pressure and  
Humidity Limits, 27

TGC (see Time Gain  
Compensation (TGC))

Thermal Bioeffects, 62

Thermal Index (TI), 87, 90, 163

Thumbnails, 305

Thy-RADS, 279

Time and date, setting (see Date  
and time, setting)

Time Gain Compensation (TGC),  
168

    Auto TGC Offset, 178

    AutoTGC, 168

    ManualTouchTGC, 169

TissueTuner, 177

Top/Bottom (see Image  
Orientation Top/Bottom)

- Touch Screen
  - Cleaning, 363
  - Description, 166
  - Knobology, 148
- Transducers
  - Cleaning and Disinfection, 369
  - Connecting, 123
  - Selecting, 153
  - Sheaths, 133
  - Storing, 124
- Transmit Focal Zone, 169
- Troubleshooting, 377

## U

- UltraFast Doppler, 209
- Ultrasound Use, 54
- Upgrades and Updates, 13
- USB Ports, 19

## V

- Velocity Optimization, 205
- Volume Measurements
  - 2D, 249
  - 3D, 235

## W

- Wall Filter
  - Color, 205
  - PW, 223
- Wheel Locks, 128
- Worklist (see Modality Worklist)
- Worksheet, 291

## Z

- Zoom, 170
  - HD Zoom, 170

# 13 NOTES

**SuperSonic Imagine, S.A.**

Les Jardins de la Duranne - Bât. E et F  
510 rue René Descartes  
F - 13857 Aix-en-Provence, Cedex - France

Telephone: +33 (0)442 99 24 32  
Fax: +33 (0)442 52 59 21  
Email: [contactsFR@supersonicimagine.fr](mailto:contactsFR@supersonicimagine.fr)